"The latest volume of this fascinating series tackles a huge range of intriguing mysteries. Paul Dale Roberts holds an Associate Degree in Criminology and served in the US Army's Criminal Investigation Division (CID) - Drug Suppression Team; so is well-qualified as an investigator. Come and join a real life Fox Mulder and his wife, a real life Dana Scully (Deanna Jaxine Stinson) as they open the real-life X-Files." Nick Pope - UK Ministry of Defense UFO Project 1991-1994.

“Together with his lovely wife and companion Deanna Jaxine Stinson, the Demon Warrior battles the forces of fear, ignorance, and superstition to learn the truth behind tales of ghosts, monsters, and alien invaders. Who knows what mysteries lurk in the haunted houses, places and minds of California? The Demon Warrior knows.” Legendary Paranormal Author, Brad Steiger

"Paul Dale Roberts, the man, the myth, the legend." Lori Schulz, Radio Hostess of the Dirt - 1410 KMYC

"With over 2000 investigations under his belt, some of his investigations are stuff of legend. Roberts is prolific with his paranormal adventures and writing, along with his beautiful wife Deanna Jaxine Stinson. He is an icon in the paranormal industry, a true phenom." Paul and Deanna just may become the next Ed & Lorraine Warren!" Mark Greer - Sacramento Scenic Photographer.

DEDICATED TO PEACE KANUNA MANO. A SURVIVOR OF DEMONIC TORMENT. OVERCAME HER SITUATION AND IS A MINISTER OF TRUTH.

Haunted Mount Everest

Paul Dale Roberts, HPI's Esoteric Detective
Halo Paranormal Investigations
www.cryptic916.com/
Email: jazmaonline@gmail.com
Sacramento Paranormal Haunted Hotline: 916 203 7503

Mount Everest is a very mystical mountain. It's also a very haunted mountain. There are many ghosts, shadow people in and around this mountain. There are Yeti sightings by locals, hikers, campers and tourists. And yes, you have UFO sightings. In 2017, seven UFO sightings were revealed through declassified CIA files. The seven UFOs were spotted in the skies above Nepal, neighboring India and Bhutan in 1968. A hiker in 2019 saw a UAP (Unidentified Aerial Phenomena) over the skies of Mount Everest. The hiker described a bright light that looked like a portal of some sort and then 3 disc shaped UFOs glowing blue came out of the portal and zipped off at incredible speed. Another interesting aspect of Mount Shasta is that there are legends of mystical interdimensional realms that may be located in the Himalayans and into the Kunlun Mountains. These interdimensional realms inspired the fictional story of Shangri La. Also, some people theorize that these mystical realms may be the visiting zones for UFOs and their occupants. Over 310 people have perished on Mount Everest since 1924. With its peak at 29,029 feet, the mountain presents an intense challenge of icy temperatures and altitude where oxygen is limited. It's not a hospitable place for any living thing, and people's bodies begin to shut down. There are many and I do mean "many" dead bodies on Mount Everest, about 200 bodies to be exact. The hikers who died on this mountain are preserved or mummified by the intense cold and left on the mountain. The bodies actually become infused on the mountain. It is very dangerous to try and remove the bodies. It's a very macabre sight to see. Some of the mummified bodies on Mount Shasta become landmarks for hikers to know where their position is on the mountain. Case in point. Francys Arsentley an experienced hiker died on the summit of Mount Everest. She was overcome by hypothermia and died on the mountain. She became mummified and she looks like she is sleeping. The hikers call her "The

Sleeping Beauty of Mount Everest". Another landmark is a dead mummified hiker they call "Green Boots", because he is wearing bright colored green boots. Historians believe he is Tsewang Paljor, an India hiker. Many hikers have made claim that they see shadow people moving around on the mountain, or they see actual full body apparitions. Here is a report from a record-holding Sherpa named Pemba Dorge:

GHOSTS ON MOUNT EVEREST

Pemba Dorge became famous as a hiker of Mount Everest because of his claimed record-speed ascent of Everest (eight hours, ten minutes) on May 21, 2004. Three days later Pemba Dorge reports that while approaching the summit from the South, Dorje came across a group of deceased climbers whose bodies were frozen in the snow. Dorge then claims that he was suddenly surrounded by something that he would consider as paranormal. In his own words: "When I paused at a mound of rocks, I saw some spirits in the form of black shadows coming towards me, stretching their hands and begging for something to eat. I think those were the spirits of the many mountaineers killed during and after their ascent of Mount Everest. The bodies of many of those who died are still on the mountain and one climber who died from an accidental fall is still hanging from a rope." Many Sherpas believe the ghosts of Mount Everest will not be appeased. The deceased will not leave the mountain, until their bodies are given a proper burial. With so many corpses stuck in the “Death Zone” above 8,000 meters (26,200 ft) and more joining them each year, it’s unlikely that the mountain will become normal any time soon. Special Note: Sherpas are a Nepalese ethnic group numbering around 150,000. They are renowned for their climbing skills, superior strength and endurance at high altitudes.

YETI ON MOUNT EVEREST

In 1951, a British explorer named Eric Shipton looking for an alternative route up Mount Everest found a footprint that appeared to be hominoid. He took a picture, and the mystery of the Yeti—a Sherpa word for “wild man”— took the world by storm. Daniel Taylor, author of Yeti: The Ecology of a Mystery, has been searching for signs of this “Abominable Snowman” in the high Himalayas since he was a child. Adventurer Josh Gates took a sample of hair, and had it tested and the DNA was of an unknown source. Other testing was done on Yeti samples and the DNA proved to be that of a Himalayan brown bear and a tooth turned out to be canine. The Yeti paw that was kept at a monastery, turned up to be that of a black bear. Then a Yeti bone from the monastery turned up to be a Tibetan brown bear. The Yeti or Abominable Snowman is still the stuff of legend as hikers still claim that they have seen a glimpse of the Yeti moving about on Mount Everest. One hiker even claims that he saw Yeti on a cliff and then disappeared, only for a bright golden bell shape object appear and then shoot straight up into the sky and disappear. And speaking of UFOs, see English climber Frank Smythe's report below:

UFOS ON MOUNT EVEREST

In 1933, while on his first attempt at Everest’s summit, English climber Frank Smythe was alone at 8,565 meters (28,100 ft) on Everest’s North Ridge when he witnessed two curious objects floating in the sky. They strongly resembled kite balloons in shape, but one possessed what appeared to be squat, under-developed wings, and the other a protuberance suggestive of a beak. They hovered motionless but seemed slowly to pulsate, a pulsation incidentally much slower than Frank's own hearts-beats. Before this, Smythe claimed to have been visited by some unidentifiable force during his ascent and felt a strong presence beside him as he moved up the slopes. He even took a slice of Kendal mint cake from his pocket to share with this companion, having believed the invisible and immaterial entity to be entirely real.

MYSTERIOUS BODIES ON MOUNT EVEREST

4 recent hikers are found dead on the summit of Mount Everest. As news sources worldwide reported the tragedy, the Nepalese tourism ministry spoke out and revealed that they thought the bodies to be those of climbers from one of the previous year's expeditions. Then to further complicate matters it was discovered that there were no reports of missing hikers from the previous year or the present year. Then who were the 4 newly dead hikers that were discovered? The case remains open and just another of the manifold mysteries to have befallen Earth's highest and most mysterious mountain.

SNOW PIXIES OF MOUNT EVEREST

India Mountain hiker Mivan Chakrabarti when climbing Mount Everest in 1978 felt like he was going to pass out, then all of a sudden, he saw small flying people that looked like they were made of snow. Their skin was bluish white and snowy like. Mivan saw 7 of these one-inch flying people. They had wings like butterflies. The wings were pure white. They had white little outfits. Their faces were human like. Mivan instantly thought "pixies". One of the pixies, that appeared to be leading the other pixies, flew up to Mivan and was holding a small orange energy ball. The pixie carrying this energy ball appeared to have a long white beard. The pixie carrying the ball threw it at Mivan. The pixies vanished and Mivan no longer felt like he was going to pass out and felt re-energized. Mivan accomplished his goal of climbing Mount Everest and he gives the credit to the snow pixies. Mivan says if it weren't for the pixies, he may have become a casualty of Mount Everest.

El Castillo Pyramid at Xunantunich in Belize

When Deanna and I, went on vacation to Panama City, Panama, we made a stop in Belize. The soul purpose of our vacation was to do some ghost hunting at El Castillo Pyramid at Xunantunich in Belize

and the ruins at Panama City, Panama. I was intrigued with the stories about the ghost called the Stone Woman or also known as the Maiden of the Rock. Sightings of the stone woman begin in 1892 when several people living on the site saw a woman, dressed in white, ascending the stairs of the temple-pyramid at the site, known as “El Castillo”, and disappearing into a stone wall. Deanna being a psychic medium felt her energy and images of a sacrifice being conducted on top of the pyramid came flooding into Deanna's mind. Some of the locals believe that the Stone Woman volunteered to be sacrificed and on her own walked to the top of the pyramid to the sacrificial altar. Many locals claim that when they encounter the Stone Woman, as they approach her, she will disappear. The ruins display six plazas and more than 25 palaces and temples. These palaces and temples are all preserved with a square mile high on a plateau overseeing the Mopan River. The mighty pyramid El Castillo is Belize second tallest structure. The ruins in this area have not been inhabited for over a thousand years.

A local tourist named Juan Castillo says he encountered the Stone Woman and her eyes were glowing red. Juan says when he first encountered the Stone Woman, she was bent over as if she was looking for something, then she turned around and had a frown on her face and her eyes were piercing and glowing red. Juan said he almost fainted and had a hard time understanding what he was seeing. Juan froze and couldn't move. The Stone Woman stared at Juan for a bit and then disappeared. Juan says he has talked with many locals who claim they encountered the Stone Woman and a tour group from Canada encountered the Stone Woman during sundown.

Let's look at some of the history of the El Castillo Pyramid. The settlement of Xunantunich flourished between 200 AD and most of its citizens died out in 900 AD. It is said that the citizens were victims of a deadly earthquake. A Michigan tour group said that they didn't see the Stone Woman, but they saw a group of bare-chested warriors walking up the pyramid with their spears. The Michigan tour group thought that they were looking at a group of actors. There were 9 bare-chested men and as they came close to reaching the top, they all disappeared. So, with this report, it would seem that the pyramid is very haunted. Deanna picked up the energy of many dead souls at the pyramids. We learned that in July 19, 2016, a team led by Jaime Awe discovered an untouched burial chamber attached to a larger building. It is considered to be one of the largest Mayan burial chambers found within the last 100 years. The chamber contained the corpse of a male. His age is anywhere from 20 to 30 years old. The chamber also contained a number of ceramic vessels, obsidian knives, jade pearls, animal bones and some other artifacts made of stone. Osteologists believe the man was athletic and quite muscular when he died. He was possibly a well-known warrior. The word "Xunantunich" means "Maiden of the Rock" and yes, it was named after the Stone Woman.

During our visit at the pyramid, I was able to obtain one EVP. The EVP sounded like a man yelling in pain. During the time I was capturing this EVP, Deanna felt a hand squeeze her arm. When we left the pyramid and got back on the tour bus, we got into a conversation with the tour bus driver and he told us that the pyramid is not only haunted by ghosts, but it's also visited by UFOs. Marcus Hernandez the tour bus guide said that he has heard many stories of strange lights zipping around the pyramid and that his father once saw a pyramid shaped craft hovering over the pyramid. Marcus believes that Xunantunich is on a leyline, which attracts UFOs. UFO enthusiasts believe that leylines are energy sources for UFOs. Sort of like a gas station for UFOs. The UFOs absorb the energy from the leylines. Marcus also believes that El Castillo Pyramid is a conduit for UFO portal activity. I would have to agree with Marcus, there is more going on at Xunantunich than beautiful stone structures.

Our last stop was Panama City, Panama. The only ghost hunting we did in Panama City was at the El Cano. El Caño is one of Panama's most important archaeological sites. Over the course of the last

century archaeologists have been discovering several pre-Columbian burial sites at this location that are believed to date between 700-1000 AD. Deanna felt a lot of spirit activity at this location, but we were unsuccessful in obtaining any EVPs. There were a couple of areas that our EMF reader started lighting up, but that was about it. We spent the rest of our trip dining out and taking in the city. We met a waitress name Maria Garcia and she said while she was visiting El Cano she heard a woman crying. She followed the sound of crying and came upon a girl that looked like she was 10 years old. Maria placed her hand on the girl's shoulder to comfort her and Maria's hand went right through the girl. The girl then vanished in front of Maria's eyes. Maria told us if we were to camp out at El Cano (the ruins) we would definitely encounter some ghosts. Maria says that El Cano is very haunted.

Feuergeist aka Fire Demon

Face on Fire Demon

12/29/2022: This morning received a call from a lady named Melanie. Melanie lives in an apartment in Orangevale, CA. Melanie has lived in this apartment for 7 months and for the last 2 months, she has been haunted by an apparition of a man that has a face that appears to be on fire. While in the bathroom putting on her make-up, the Face on Fire demon was standing behind her. She could not believe what she was seeing and let out a scream that probably awoke her neighbors. Her next-door neighbor definitely heard her scream and came running over to her apartment, knocking on her door. Melanie told her neighbor..."you may think I'm crazy, but I saw a man standing behind me and his face was on fire!" Her neighbor assured her that she was not crazy, that the previous resident of her apartment used to play around with Ouija Boards and that he may have summoned a demon in the apartment. The past resident died in a motorcycle accident and his apartment went up for rent. Melanie became the next resident of the apartment. Melanie has heard a banging on the wall, her bed once shook and she has heard footsteps in the apartment, when she was the only one in the apartment. The straw that broke the camel's back, was when lying in bed late at night, the apparition of the man with his face on fire was looking down on her. Melanie feels that the past resident summoned a demon via the Ouija board and wants me and Wish Fire aka Deanna Jaxine Stinson to conduct a cleansing in her apartment.

I asked if she wanted an investigation and Melanie said "no" and wants this to be a confidential cleansing. In this article Melanie has allowed me to use her middle name "Melanie". Melanie wanted to know if I have ever heard of a demon that had a face on fire and actually, I have. When I was stationed in Germany and was working in the city of Frankfurt, I went and visited the Reichstein Castle in Trechtingshausen, Germany. This castle was an hour away from Frankfurt. What is uniquely paranormal about this castle is that locals say that a headless apparition haunts this castle. In the 16th century, Holy Roman Emperor Rudolf von Habsburg placed an order to have the lord of the castle and his nine sons hanged. The lord of the castle did not want his 9 sons to be executed and asked the Emperor if he could have his head cut off and if he could walk past all of his 9 sons without a head that his sons would be spared. The emperor found this offer to be intriguing and agreed. To the witnesses of this execution, they were amazed on what they saw. The lord of this castle without a head, managed to walk past his 9 sons. The 9 sons were spared from being executed. Many locals and tourists claim that they see the headless lord wandering around the castle grounds. When I took my tour of the castle, I talked with a few local tourists, and they say that a demon with his head on fire also haunts this castle. They believe that the lord of the castle made a pact with the devil, which allowed him to do the impossible, walking past his 9 sons without a head. This demon local tourists believe still haunts the castle. They call this demon the "Feuergeist", which basically means "fire ghost". A local tourist told me that another local tourist named Hans Huber, encountered the Feuergeist and felt he was cursed after the encounter. Hans started having financial problems, his wife threatened to leave him and after having an all-out verbal war with his wife took off in his car and got into a traffic accident and died. It is interesting that the apartment that Melanie lives at, the past resident died in a motorcycle accident. Is it possible he was also cursed? Melanie even says that she had a close call in getting hit by a vehicle that ran a red light and feels it's essential that her apartment receives a cleansing as quickly as possible.

Wish Fire and I, did a quick EVP sweep through the apartment and did not get any EVP evidence. Melanie allowed the EVP sweep of her apartment. Wish Fire started her metaphysical cleansing with her blessed candles and blessed palo santo sticks. When she completed her part of the cleansing, I then conducted a Roman Catholic cleansing of the apartment. During the cleansing, I did hear some banging on the walls. After the cleansing, the banging stopped. Melanie feels the cleansing cleared out the entity. Melanie said after the cleansing, the air felt lighter. I will keep in touch with Melanie to see how the cleansing went and if she is still being haunted by the Face on Fire Demon.

Sidenote:
Deanna Jaxine Stinson, her sister Abby, her father John and her stepmother Kathy visited Mount Rushmore, South Dakota. Deanna as a psychic medium felt a strong presence of Native American ghosts that haunt Mount Rushmore. Deanna says there will always be a lot of spirit activity on this mountain.

Emailing the Tip Line
I think everyone in the nation has heard about Bryan Kohberger, the monster that is being charged for the connection of the fatal Nov. 13, 2002, stabbings of University of Idaho students Kaylee Goncalves, Ethan Chapin, Xana Kernodle and Madison Mogen, during the early morning hours in Moscow, Idaho. When I first heard about this crime, I was in shock. When time went by and there were no arrests, I became very frustrated. In one of the articles, I noticed that there was an email tip line. I wrote that email down. I really wanted this monster to be caught. In another article it was said that the victim had defensive wounds. That victim was Kaylee Goncalves. If Kaylee had defensive wounds, she most likely has the killer's DNA on the inside of her fingernails. Kaylee even mentioned to one of her friends, that she thought she had a stalker. In another article I read, the police thought the killer was

targeting these 4 victims, or just one of the victims. I didn't believe that this was a targeted act. I thought immediately that we are dealing with a serial killer and that if he could kill 4 people in one night, he will do it again. I believed the killer was very methodical in his planning.

Weeks went by and still no one had been arrested, so I decided to pull out that tipster email and wrote that this killer needs to be caught as soon as possible, because he is going to do it again. I stated that he is an aspiring serial killer and the attack on the 4 students was not a targeted attack. I have an Associate's Degree in Criminology and I usually gravitate towards unsolved crimes. I also mentioned in my tipster email that the DNA that they gather from Kaylee's fingernails needs to be entered into a genealogy data base like 23 and Me or Ancestor.com There are so many people that have submitted their DNA to these databases and jump on the bandwagon that their privacy is being intruded upon. If you have submitted your DNA to one of these databases, you have opened yourself up for research by any government agency that needs to tap into these databases to catch a criminal. If you are not a criminal, why the fuss? By utilizing a genealogy database to catch Bryan Kohberger, lives were saved. Bryan would have killed more people. After I sent my email out to the tipster email, I also copied the FBI. Yes, the FBI also were sent my "tip". I then did screen shots of my emails to the tip line and FBI and downloaded it to the Internet Archive. Another factor I added in my tipster email is that I thought the killer had a law enforcement background. I was correct, he majored in Criminology and with his intelligence, he would have become a professor in Criminology. Unfortunately, Bryan decided to take a different path. The path towards evil.

I am sure that other people came up with this idea and may have sent in tips that were similar to mine. When no one knew who the Golden State Killer was, I again sent an email to the FBI and told them if they had the DNA of the Golden State Killer, that they should put it in a genealogy database. Of course, a gentleman and former law enforcement official named Paul Holes had the very same idea and was credited for identifying the Golden State Killer. With this article, I am not trying to get credit for identifying the Idaho University Killer, but I am thrilled that law enforcement is utilizing genealogy databases to catch these monsters! I salute law enforcement for their dedication in solving these grisly murders.

Drawing below is by one of my cover artists Thomas Ahearn. In this crossover drawing Rat Fink is hitching a ride from Mighty Mouse. Concept by Paul Dale Roberts.

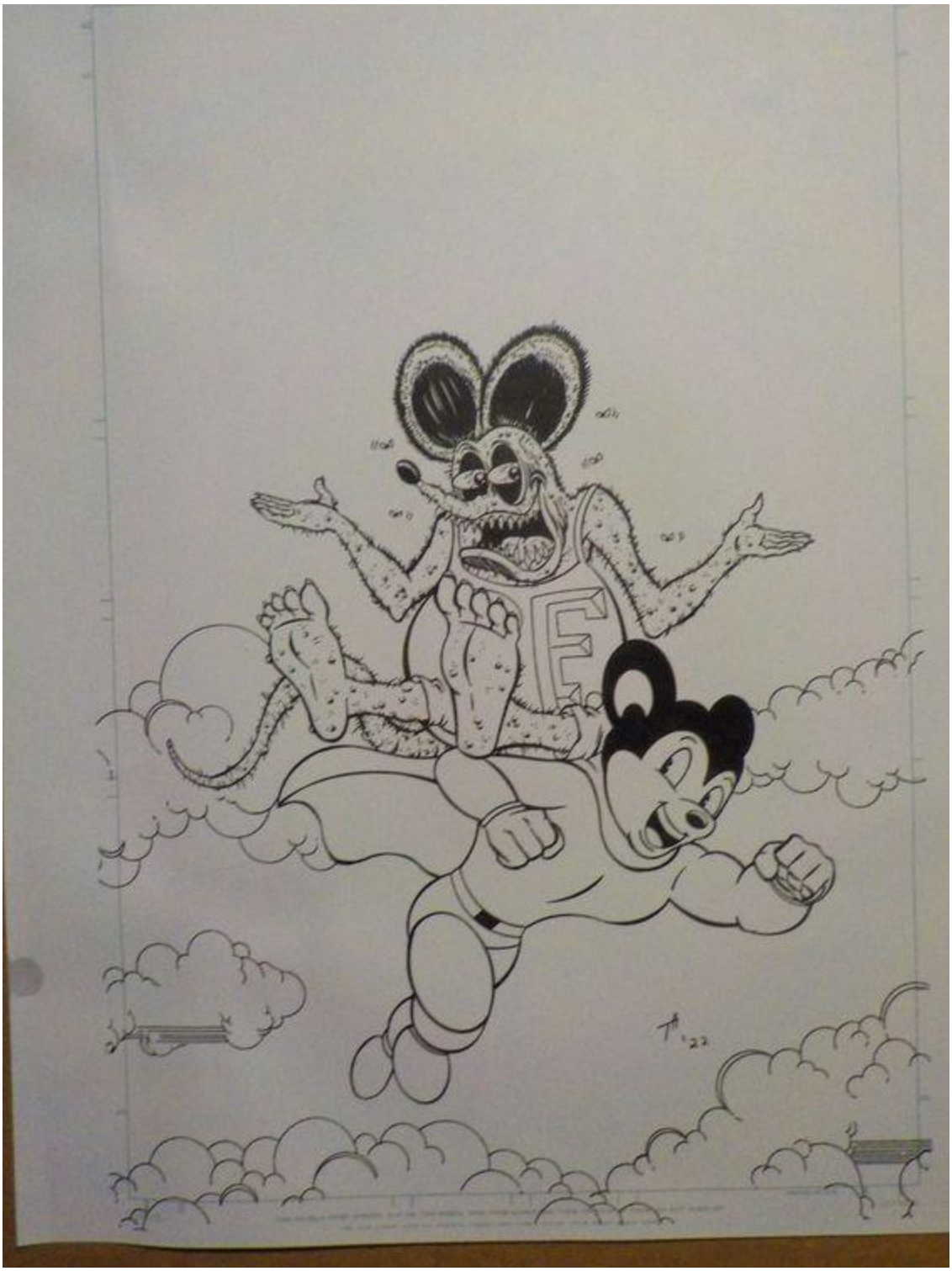

The next drawing is by comic book artist Warren Montgomery. The drawing is of Boris Karloff with “evil eyes”. Warren gave me permission to use this drawing for my article Evil Eyes.

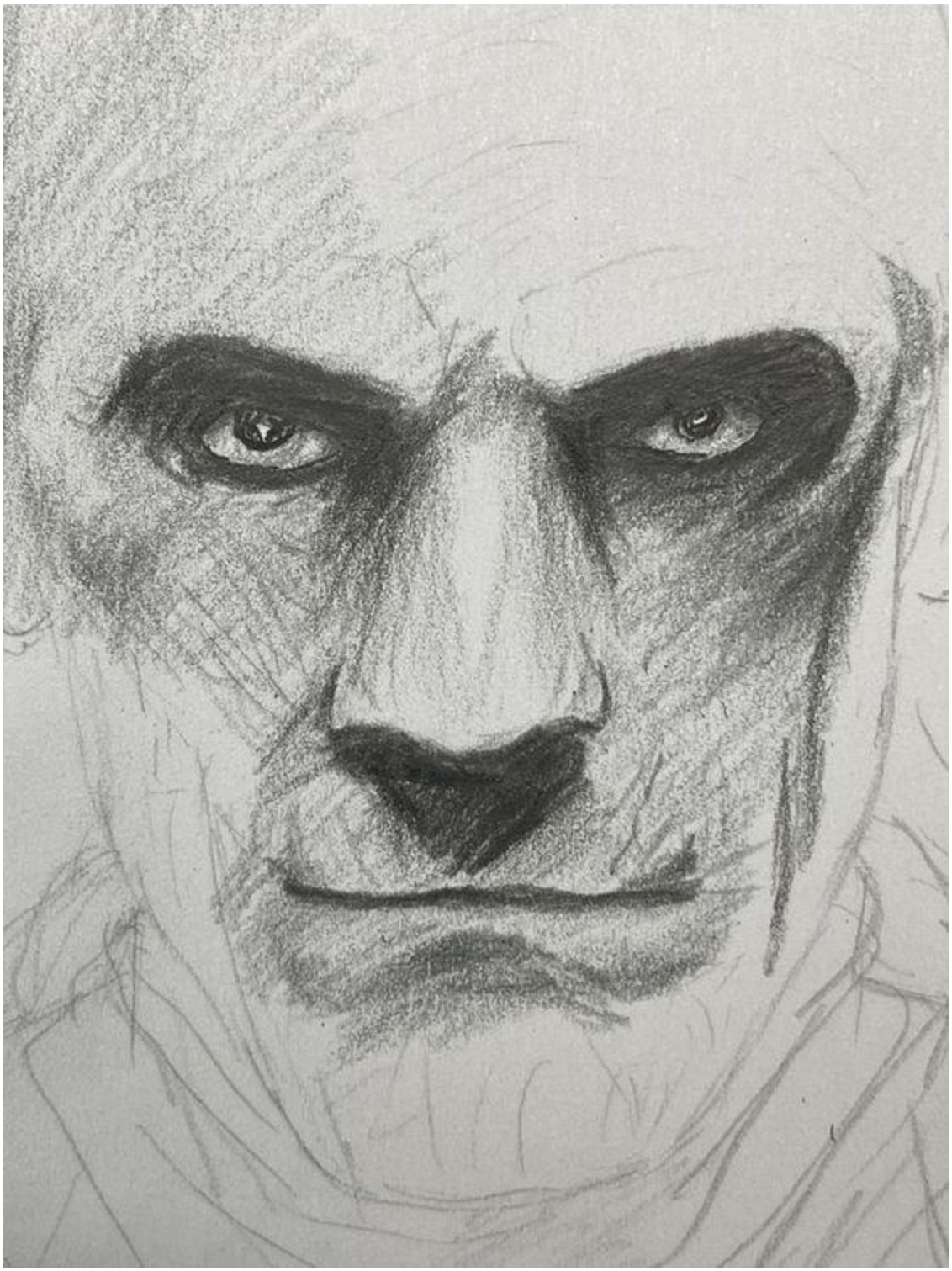

Evil Eyes
The drawing is by comic book artist Warren Montgomery. The drawing is inspired by Boris Karloff and Warren called it "Evil Eyes".

PARANORMAL HOTLINE CALL:

Date: 9/16, 2022. Time 13:03 Hours. Caller: Gerard Tremblay from Houston, Texas.

THE VISIT TO MARIE LAVEAU'S TOMB:
Gerard tells me that his wife and daughter visited New Orleans and had a great time sightseeing. One of their last visits was the Lafayette Cemetery #1 in which Marie Laveau - Voodoo Queen is buried. By the demanding request and insistence of his daughter they visited Lafayette Cemetery. Gerard's daughter insisted in seeing the grave of Marie Laveau. Gerard's daughter who I will call Lucy (not her real name) in this article, became fascinated with Marie Laveau when she was portrayed in the TV show American Horror Story. When Gerard and his family came upon Marie Laveau's grave site/tomb, Gerard's daughter kissed Marie's tomb and placed a gold chain offering at the gravesite. Lucy also said some sort of chant at the gravesite. Gerard asked Lucy what that was all about and Lucy merely said..."aww, nothing" and giggled. Special Note: Jean Lafitte, the pirate is also buried in an unknown grave at Lafayette Cemetery. On my mother's side of the family, she has family connections to the family of Lafitte and makes claim that she is related to the pirate.

ACTIVITY:
Gerard tells me that one month later after their vacation to New Orleans, his home had become haunted. Gerard tells me that the family started hearing footsteps in the house around 2am to 3am. When Gerard went to investigate, there was no one around. On one night, there was thumping in the bedroom closet. Gerard got out of bed and opened up the closet door and encountered a male entity with the most scariest eyes. Gerard called the entity "Evil Eyes". Gerard says that the entity's eyes projected nothing but evil. After this incident, the next day Gerard's wife had a severe case of COVID. Gerard wonders if the entity had anything to do with this. On another night, while eating at the dinner table, Gerard was looking out in the patio from the dinner table and could see "Evil Eyes" wandering around in the backyard. Gerard's daughter went into a trance and chanted the same thing that she chanted at Marie's gravesite. Gerard says sometimes the bed covers are pulled off of them. Gerard says that he was hit hard by an invisible fist to his back. Other things have happened, there was a fire on the stove and Gerard had a hard time putting out the fire. Plates have slid off the dinner table. Water faucets have turned on by themselves. Gerard said he had enough and wanted to know what he could do to combat Evil Eyes.

THE CLEANSING:
Since I just can't get on a plane and head out to Houston, I assisted Gerard by phone. I had Gerard pick up 12 angel figurines from his Dollar Tree Store. I had Gerard dip the angel figurines into holy water and say a "protection prayer" to each angel. I then had Gerard place the 12 angel figurines at all openings of his home, such as windows and doorways. After doing this, I had Gerard step in the middle of his home and say a protection prayer out loud and take back control of his house. To ask for God's angels to be the soldiers of his family and protect his family through this crisis and banish the entity from his home. Lucy was physically attacked by Evil Eyes and on one particular day with tears in her eyes, gave Gerard a book called "Dark Rituals: Black Magic Spell Book." Gerard had Lucy rebaptized with a full submersion baptism and I had Gerard spray the book with holy water and then place the book in the fireplace and set it on fire.

THE FOLLOW-UP:
On December 4, 2022, I talked with Gerard and Gerard said that his household was back to normal. There were no more sightings of Evil Eyes and his daughter has made amends to the family and promises that she will never again dabble in the black arts. Gerard thanked me for getting him through these dark times in his household. Case closed.

PARANORMAL INVESTIGATION
Date to be there: January 13, 2022, Saturday
Time to be there: 3pm
Address to be at: 2420 Rashawn Drive, Rancho Cordova, CA 95670
Contact: Daphne Lott / Case # 91B671G02218
Possible Activity: Daphne says: "Hi Paul. I was recommended to you by my friend Sherry Bell. I am wondering if you can help me. My mom recently passed away in her residence and I wanted to check if her spirit is still there or has moved on. Thank you".

PARANORMAL INVESTIGATION
Date to be there: January 21, 2023, Saturday
Time to be there: 3pm
Address to be at: 6111 Oakgreen Circle, Carmichael, CA
Contact: Julie Lynn
CASE # 91B6390K2995
Activity: Julie says: "Hi Paul My roommate had a demon on top of him the other night holding him down He screamed at it to get off. Long story is I had a bad tenant I had to evict a year ago. She moved in next door Ugh!! These people practice witchcraft and have been messing with me. Now this happened. Do you have a medium you work with that could help us ?

DRAWING BELOW EXPLAINED:
Spider-Man drops by into the universe of "Wizards" (by Ralph Bakshi) and meets up with Necron 99 aka Peace. Artwork by Richard Vasseur. Concept by Paul Dale Roberts.

High Strangeness at Monks Mound
Paul Dale Roberts, HPI's Esoteric Detective
Halo Paranormal Investigations
www.cryptic916.com/
Email: jazmaonline@gmail.com
Sacramento Paranormal Haunted Hotline: 916 203 7503

When I was stationed at Fort Knox, Kentucky as an Army Instructor for OPFOR (Opposing Forces) Soviet Threat, I met up with Lt. Beale Henderson in one of my classes. Lt. Henderson and I, both went to Military Intelligence School in Fort Huachuca, Arizona. The lieutenant and I had a lot in common. We were both interested in UFOs. The lieutenant was from Shiloh, Illinois and told me about Monks Mound

in Collinsville, Illinois (located at the Cahokia Mounds). Monks Mound is a very strange place, it was built by the early Natchez Indians of the Lower Mississippi Valley. At one time 20,000 people lived at Cahokia. When explorers came upon the mounds, the people that inhabited Cahokia had already vanished. Where did they go? Explorers discovered 120 mounds and in the present day, 68 of those mounds are preserved. The trappist monks farmed terraces along the mounds in the early 1800s. Some mounds became weathered and fell in ruin. When the lieutenant related all of this information to me, I knew I wanted to see these mounds. I wanted to know where these mysterious mound builders disappeared to.

Egyptian pyramids as we all know were built with stone, these mounds were built with soil and clay. The lieutenant was from Shiloh, Illinois which isn't too far from Collinsville. The lieutenant heard stories that UFOs were at times seen near the mounds. One story the lieutenant told me that a storekeeper named Luke from Shiloh told Lt. Henderson that he saw a boomerang shaped UFO hover over Monks Mound for a couple of minutes and then shot straight up in the night sky. Luke said this happened in 1975 on a hot Summer night. When Lt. Henderson and I visited the mounds, I felt an electric sensation near Monks Mound. The electrical sensation lasted about 5 minutes. A local historian told us that the mounds were built for the worshipping of the sun. A bearded god in a flowing robe came and visited the mound builders. This god instructed the mound builders to live in peace and harmony and to build these earthern works for the gods. The mound builders even built a "woodhenge" with 48 wooden posts that create a 410-foot diameter circle.

I was totally fascinated at what I was seeing at the Monks Mound. I pondered in my thoughts on how in England you have Stonehenge and here in Illinois you have something similar called "woodhenge". There must have been some kind of communication with the Stonehenge builders in England and the "woodhenge" builders in America. Then you have the mounds and pyramids that are found all over the world. Mounds in America, mounds in South America, mounds in China, mounds in Japan. What was the purpose of these mounds and why were mounds created all around the world? Because I felt an electrical sensation at Monks Mound, I believe that Cahokia is an energy source and a leyline convergence center. I believe where leylines crossover are energy sources for UFOs. This crossover area becomes a sacred site for native people and a "gas station" for extraterrestrials to fuel up on energy. Legend has it, that when the bearded god in a robe left Cahokia, he told the mound builders to love each other. When the god left and didn't come back, the native people of this land went back to human sacrifice and war.

The lieutenant told me that not only UFOs frequent this area, but it's also haunted by ghostly apparitions. Locals have seen shadow figures and apparitions of what looks like native Americans walking the land. The lieutenant told me that the first time he visited the site with his parents, he was a little boy, about 8 years old. As he broke away from his parents for a few minutes, he heard a disembodied male voice talking through his right ear. The lieutenant was not able to make out the language, but it was enough to scare him. He immediately ran over to his mother's side and grabbed her hand. Yes, the lieutenant was a scared little boy. The lieutenant says that with the human sacrifices and war, many people died on this land. Because of that, it would only be logical that the spirits of this land do not rest and continue to haunt Cahokia.

Below is a photo of Monks Mound.

Haunted Peru

When my cousin Paul Leaird went on vacation to Peru, one of the places that he visited was Machu Picchu. A little history about Machu Picchu is that it was built in the 15th century and some historians say that the Inca people built this city. My cousin Paul felt the city was built by a superior race of beings, and the reason why, is that this magnificent city has all of these stone walls that used no mortar. Machu Picchu stretches for 116 square miles in the Peruvian Andes. My cousin wondered how did the Inca people manage to bring all of these stones to a high level of elevation, 7900 feet above sea level? My cousin Paul says that his tour guide was saying that this city was built in the 14th Century, but my cousin Paul believes its older than that. Machu Picchu is a mysterious place. A place where they used no steel, no mortar, no wheels. A place that has no written history. A place where the people vanished. Whoever built Machu Picchu was very interested in astronomy. There is a temple dedicated to the Sun God Inti. What is also interesting is that Inti sounds a lot like the Anunnaki God Enki. Is it possible that Enki of Sumeria was also visiting Machu Picchu? There were not many people buried at Machu Picchu and some of the deceased had elongated skulls. Why did some of the Inca people have elongated skulls? Who were they mimicking? Why did they bind their heads to create such a look? Does the elongated skull represent royalty or nobility? My cousin Paul said he left Machu Picchu with more questions than answers. A Peruvian Facebook friend named Mateo Diaz says that UFOs or UAP (Unidentified Aerial Phenomena) are sometimes seen in the skies over Machu Picchu. Mateo says he once saw a silver disc shaped UFO hover over Machu Picchu and then it sped off. Mateo said it went so fast, and it seemed to blink out. After it was gone, he saw the shadowy figure of what appeared to be a woman, with her arms and hands outstretched to the sky. Then before Mateo knew it, there were

sounds of thunder and lightning. When there was a third lightning strike, the woman disappeared. Mateo thinks he saw a "Storm Goddess", his wife who also saw the UFO and mysterious figure on the mountain, thinks that they saw a "Storm Witch". Mateo says strange things happen on that mountain top. My cousin Paul says with his peripheral vision he saw 4 shadowy people move across the stone walls.

DRAWING BELOW:
The Storm Goddess of Machu Picchu and the Storm Witch of La Casa Matusita. Drawn by Richard Vasseur. Concept by Paul Dale Roberts

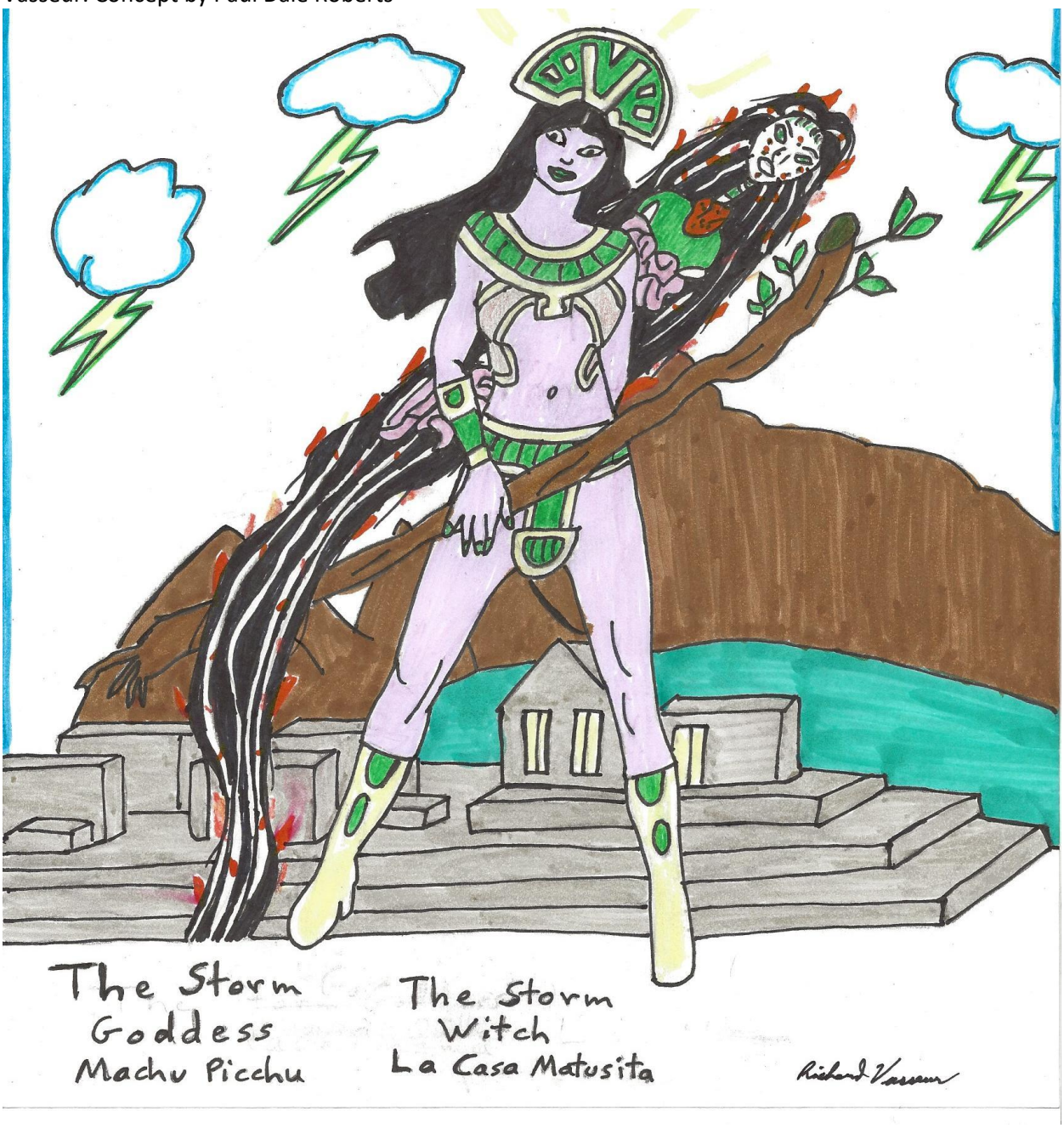

Another haunted place in Peru is a home called "La Casa Matusita". This home is considered the most

haunted place in Peru. Legend has it that a Persian woman named Dervaspa Parvaneh was being harassed and tormented by her neighbors, because she looked different. Before she knew it, they were accusing her of witchcraft. On one night, her neighbors conspired to kidnap Dervaspa and burn her at the stake. Before they could set the fire, Dervaspa cursed the land on which she will die by fire. The curse was felt throughout the village, when a rich man came into town and built a home on the land where Dervaspa died. The rich man was a tyrant to his servants and on one night, when the rich man had some important people over for dinner, the servants, as a joke placed a hallucinogenic liquid into the rich man's food and drinks. The servants heard uncontrollable laughter coming from the rich man's guests and then the laughter abruptly stopped. The servants felt they got their revenge and opened up the dining room door slowly. To their shock and dismay, the rich man and guests were all dead. Some were dismembered. Somehow the hallucinogenics caused them to go mad and kill each other. The curse has now begun. After the deaths in this home and everything was cleaned up, the house went on market. A Japanese man and his wife purchased the house. They had 2 children. One day, the Japanese man came home early from work and found his wife in bed with another man. The Japanese man went insane with jealousy and killed his wife and lover and then killed his children. After the Japanese man saw what his actions caused, he then took his gun and killed himself. The curse continued for its final time when a TV personality took the challenge of staying in the house for 7 days. The TV personality went mad and is now presently in a psychiatric hospital. The house has now been taken apart. The locals now believe the curse has been lifted.

Back to Machu Picchu, according to Amy's Crypt, the Inca trail is very haunted and people on the trail have made claim that they have been strangled by an Inca warrior. Former ghostly priests are seen roaming the hillside wearing their traditional outfits and performing rituals. Peru is a very mystical place according to my cousin Paul. Paul mentioned that Peru has legends of a "enchanted bull" that once caused a flood in the city of Huanta. Then there is a demon called "the Chullachaqui. This demon likes to mimic people. It will go as far as mimicking someone's loved one. You follow the demon that now looks like your father, or your grandma into the deep woods. The demon then will change back to its original form and leave his victim in the woods lost and without food. The locals say the Chullachaqui looks like an old dwarf. Then there is "the Tunche" that hangs out in the Peruvian Amazon. The Tunche is an evil spirit and if it finds you, it will start whistling and will bring death upon you. Also, in the Amazon is the "Blister Beetle". The Blister Beetle is a large beetle and if you encounter this beetle, it will sink its pinchers in you. Your skin will be covered in blisters and the blisters will cause you pain and agony and may last for 7 days. The Blister Beetle is a demonic creature from the depths of Hell. After the beetle bites you, it will vanish. Photo below is Machu Picchu in Peru.

PARANORMAL INVESTIGATION
Date to be there: February 4, 2023, Saturday
Time to be there: 3pm
Address to be at: 1101 Douglas Road, Stockton, CA
Contact: Lisa Earnest-Reynolds 209 603-7911
Annette Gaines 209 513 7363
Activity: Lisa says: "Hello, it's me again asking for your help my mom just bought a house in 2021 and my daughter moved in with her and instantly would say it felt like someone was touching her all over her body and sexually now my daughter has been diagnosed with schizophrenia and is currently in a mental hospital so if you can come to my mom's home and hopefully remove whatever is there I would appreciate it.

Oakgreen Demon

VIDEOS FROM THE INVESTIGATION, CAN BE SEEN AT THE LINK BELOW:
www.youtube.com/channel/UCDiugDTWsbcMw6f3RDah5gQ
5 VIDEOS ENTITLED "OAKGREEN DEMON"

INITIAL REPORT
Date to be there: January 21, 2023, Saturday
Time to be there: 3pm
Address to be at: Carmichael, CA
Contact: Julie Lynn
Case # 9S1639029H95
Activity: Julie says: "Hi Paul My roommate had a demon on top of him the other night holding him down. He screamed at the demon to get off. Long story made short, I had a bad tenant, that I had to evict a year ago. She moved in next door. Ugh!! These people practice witchcraft and have been messing with me. Now this happened. Do you have a medium you work with that could help us"?

HPI PARANORMAL INVESTIGATORS ROLL CALL:
Paul Dale Roberts - HPI Co-Owner; Wish Fire aka Deanna Jaxine Stinson - HPI Co-Owner & Psychic Medium; Valerie Chenoweth - Paranormal Analyst; Greg Sellers - Paranormal Analyst; Alaceo "Big Al" Rosatano - EVP Analyst; Catherine Marie Defazio - Paranormal Counselor; Suzanne - Observer; Maddy - Observer.

THE INVESTIGATION:
Wish Fire did a walk through and really hit the mark on many issues during her walk-through. 1. Before entering a bedroom, she states there is Native American energy in the bedroom. She opens the door and on the wall is a large dream catcher with a portrait of a Native American with feathers surrounding the portrait. 2. In the garage she identifies that raccoons used to be up by the corner ceiling and roof and Julie Lynn confirms this; 3. she mentions a previous owner of a motorcycle that is parked in the garage and Wish Fire was describing the deceased owner of the bike; 4. Wish Fire mentions a puddle in the backyard that was infested with frogs - Julie confirms this; 5. Wish Fire identifies a portal and sees a witch's hat and Julie feels her home is cursed due to her neighbor practicing witchcraft; 6. Wish Fire identifies a bush that gathers energy and she mentions cobwebs and dust - at this location we capture 2 EVPs. The first EVP is of people talking and the 2nd EVP is a Class A EVP that says..."I don't want to". At this home we had 2 main areas to cover, the inside of the home and the outside of the home. I broke it off into 2 teams. Big Al lead one team and investigated inside the home, while my team investigated the outside of the home. One investigative session is for 1 hour. After the hour was up, we had a debriefing to see what evidence we may have captured. Then we switched up and my team investigated the inside

of the home, while Big Al's team investigated outside of the home.

INVESTIGATIVE EQUIPMENT USED:
Investigative tools used were digital recorders, cameras, video cameras, EMF detectors, 3 Motion Light Up Cat Balls, BooBuddy Junior Trigger Object EMF (we nicknamed BooBuddy - Detrick), Spirit Box, K2 Meter, Rotating Light Source (EMF).

THE CLEANSING:
Wish Fire provided 3 eucalyptus smudge wands and a blessed candle. I conducted with Julie a Roman Catholic house blessing. Sending out healing prayers to Julie, her family and pets and only hope for peace for Julie.

DRAWING BELOW EXPLAINED:
The completed cover. The Demon Warrior aka Paul Dale Roberts with Skyhawk confronting a Yeti on Mount Everest / Nepal/Tibet. Artwork by William Carlisle. Concept by Paul Dale Roberts.

William Carlisle -2023-

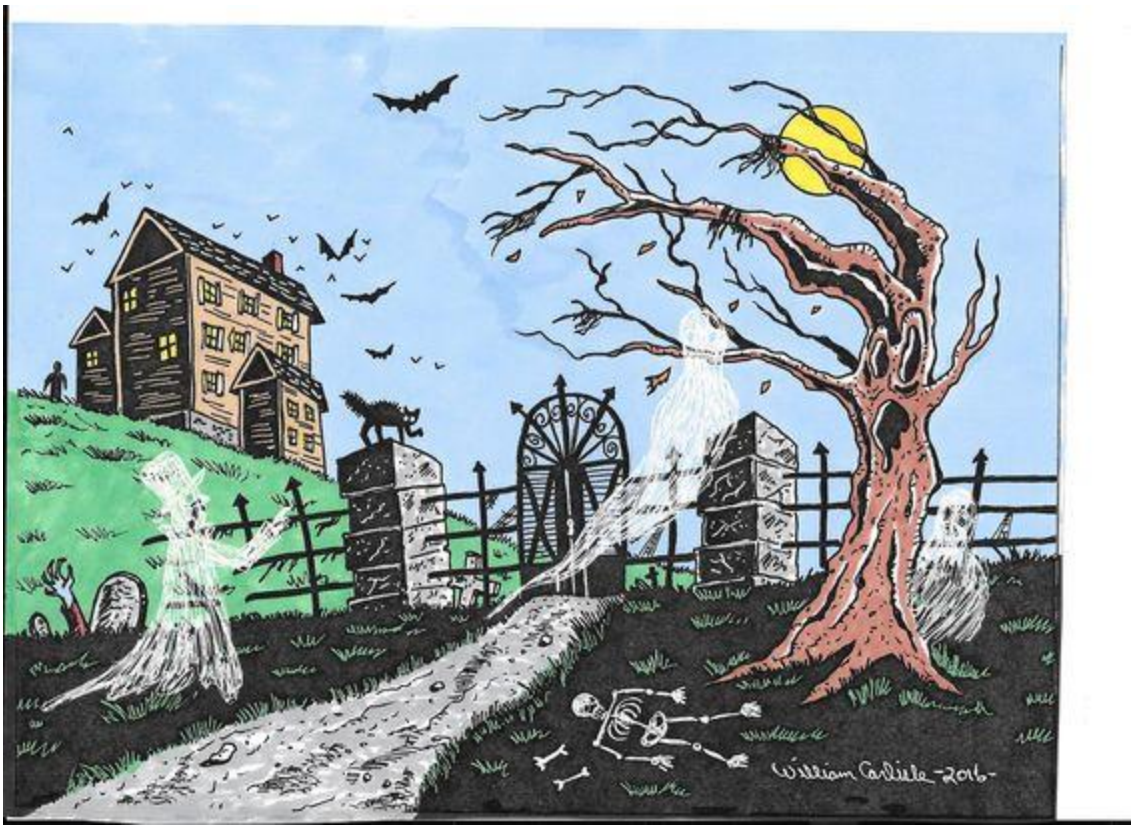
William Carlile -2016-

William Carlisle -2023-

DRAWING ABOVE EXPLAINED:
Rough draft by artist William Carlisle. Concept by Paul Dale Roberts. Drawing is of the Demon Warrior aka Paul Dale Roberts going up against a Yeti at Mount Everest. The Demon Warrior and Skyhawk (not shown here) have been hunting the Yeti at the Himalaya Mountain Range - Nepal/Tibet.

DRAWING BELOW EXPLAINED:
William Carlisle draws a character I created named: The Legendary Dark Silhouette aka Apaullo Adalere Robertson. Silhouette has the power over shadows and can make shadows do his bidding. He can also become a shadow.

William Carlisle -2023-

PARANORMAL INVESTIGATION Date to be there: January 28, 2023, Saturday Time to be there: 3pm Address to be at: 2B4V20 Rasshawwn Drive, Rancho Cordova, CA 95670 Contact: Dapphnee Loott Case # 9B16M710K22J18 Possible Activity: Daphne says: "Hi Paul. I was recommended to you by my friend Sherry Bell. I am wondering if you can help me. My mom recently passed away in her residence and I wanted to check if her spirit is still there or has moved on. Thank you". Conclusion: Reiki Master Cherie Llacuna and I, conducted a paranormal investigation and we did not obtain any EVPs. I did a Catholic blessing of the home.

Be sure to watch Peace Kanuna Mano's youtube video on her demonic possession! See link below:
A STORY ABOUT MY DEMONIC POSSESSION IN AUGUST, 2015 CHICO DARK FORCE - YouTube

Haunted Dunvegan Castle & Duntulm Castle - Isle of Skye
When my family and I, went to Scotland, we made sure we stopped at the Isle of Skye. Isle of Skye is the home of the fairies and also the home of several ghosts. At the Isle of Skye, our first stop was Dunvegan Castle, which is controlled by the Clan MacLeod. It is also the home of Fairy Tower and the Fairy Flag also known as the Bratach Shi. Seeing this flag, it looks like a piece of tattered cloth made of yellow silk. This flag is in the possession of Clan MacLeod.

DUNVEGAN PIPER
One of the ghosts is the Dunvegan Piper who embraces his Gaelic culture and locals have said they can

hear his pipes on the castle's south tower. Some locals believe it could be a MacLeod, since the Dunvegan Castle has been the MacLeod's ancestral home for over 800 years. Other locals will tend to argue that the piper originated with the Clan MacCrimmon, who were the hereditary pipers for the MacLeods. The Clan MacLeod's battle cry is "Stand Fast" and perhaps that is why the piper continues to play his pipes, to display the strength and steadfast determination of the Clan MacLeod.

FAIRY FLAG SITH & FAIRY FLAG FAIRIES

It would appear that the Fairy Flag is also haunted. This piece of cloth that looks like a rag you would use to wash your car, is the actual heirloom of the Clan MacLeod. A close look at this flag, you are able to see intricate designs that look ancient. Historians believe the flag originates from either Syria or Rhodes and became the property of the Clan MacLeod during the Crusades. Another theory it came from early Viking raids. The reason for this theory is that the Norseman adventurer named Harald Hardrada who was an early ancestor of the MacLeods had boisterous claims of bringing a famous banner to Britain. They believe that banner to be the Fairy Flag. Many locals believe that the flag is protected by fairies. Some locals have claimed they saw little people guarding the flag. The little people are called the Sith and one Sith know as the Fairy Flag Sith is the main guardian of the flag. This guardian Sith is 6 inches tall and wears a bright red flowing robe and carries a long sword.

FAIRY PRINCESS

There was even a MacLeod Chieftain that fell in love with a fairy princess. The fairy princess fell madly in love with the chieftain and the princess begged her father to marry the chieftain. The princess father agreed to the marriage as long as the princess returned back to the fairy realm at the end of the year. The marriage took place and the princess gave birth to a son. The shawl that the fairy princess wore is believed to be that of the fairy flag. The shawl or the fairy flag is supposed to have magical properties and in the time of crisis, the Clan McLeod can summon help from the shawl. The Clan McLeod were able to use its magical powers three times in their time of need and is now protected forever by the Clan McLeod and the Fairy Flag Sith. A small woman wearing a yellow shawl is sometimes seen near the fairy flag. Locals believe that this is the Fairy Princess.

HUGH MacDONALD, MARGARET, THE HOUSEMAID & THE CASTLE DUNTULM PANTHER

Then about an hour away are the ruins of Castle Duntulm. This castle has some very angry ghosts from times past. The Clan MacDonalds were forced to flee the castle in 1730 by the Clan MacLeod. The angrish cries of four Clan MacDonald warriors are at times can be heard late at night. Locals and tourists say that the dungeons are haunted by Hugh MacDonald. Hugh had a terrible fate. He was caught trying to steal his family's land and was arrested and thrown into the dungeons. He was chained and fed salt beef with no water. He went raving mad and starved to death. Legend has it that he tried to eat his own hands before he died. Hugh's sworn enemy was Donald Gorm Mor. Donald captured and starved Hugh. Hugh is seen as a ghost fighting with other ghosts in the dungeons. Then a ghost named Margaret is heard howling in pain. Her legend says that she was involved in a domestic dispute with her husband and during that dispute lost an eye. This one eyed lady ghost is seen roaming the ruins of Castle Duntulm. On some nights, you can hear the hysterical screaming of a housemaid who was known to hold the son of a clan chief up to the window, so he could see the views, and in a tragic accident, dropped him out of the window and onto the rocks below. As punishment she was set adrift on a boat and eventually died in the open seas. Her spirit will never rest along with the other ghosts of Castle Duntulm. Some locals have also claimed to have seen a black panther that roams the hillsides and is known as the Castle Duntulm Panther. The locals believe this panther is demonic in nature.

PARANORMAL INVESTIGATION
Date to be there: February 4, 2023, Saturday
Time to be there: 3pm
Address to be at: 1101 Douglas Road, Stockton, CA
Contact: Lisa Earnest-Reynolds
Case # 20T9603B7911
Annette Gaines
Case # 20C9513M7363
Activity: Lisa says: "Hello, it's me again asking for your help my mom just bought a house in 2021 and my daughter moved in with her and instantly would say it felt like someone was touching her all over her body and sexually now my daughter has been diagnosed with schizophrenia and is currently in a mental hospital so if you can come to my mom's home and hopefully remove whatever is there I would appreciate it.

PARANORMAL INVESTIGATION
Date to be there: February 18, 2023, Saturday
Time to be there: 4pm
Address to be at: 2820 Deelane Court, Shingle Springs, CA
Contact Person: Janet
Case # 51N041043G31
Activity: Janet is being haunted by 3 ghosts. A male ghost named Jonathan who died in a DUI car crash; a woman ghost and a little girl ghost. Jonathan harasses Janet and goes into her bedroom and does heavy breathing in her ear, says "hi hi!" Janet has seen a full bodied apparition of Jonathan, wearing t-shirt, blue jeans and is clean cut. Woman ghost has said: "making her uncomfortable and blaming me!" Little girl ghost has said: "daddy, don't leave me". Jonathan slams down on mattress to harass Janet. A medium psychic said there is a portal in her son's room and another psychic said she didn't feel any portal. Janet feels she has an attachment. Investigation, cleansing and baptism will be conducted.

The Hands On Demon

INITIAL REPORT
Date to be there: February 4, 2023, Saturday
Time to be there: 3pm
Address to be at: 1B10C1 Dooglass Road, Stockton, CA
Contact: Lissa Earnest-Reynnolds / Annette Gainnes
Case # 20B9603Z7911
Case # 20X95137363
Activity: Lisa says: "Hello, it's me again asking for your help my mom just bought a house in 2021 and my daughter moved in with her and instantly would say it felt like someone was touching her all over her body and sexually now my daughter has been diagnosed with schizophrenia and is currently in a mental hospital so if you can come to my mom's home and hopefully remove whatever is there I would appreciate it.

INVESTIGATION CANCELED
This investigation was canceled, because Lisa's daughter was hospitalized on 2/3/2023. I talked with Lisa and explained that if she feels her daughter has an attachment, then she needs to take her to a Baptist Church and get a full body submersion baptism. This is a basic form of exorcism and if she has an attachment, the attachment will immediately leave. I also explained to Lisa on how to self-bless her

home with angel figurines that have been dipped in holy water. After she dips them in holy water, she is to say a protection prayer for each one, asking for God's angels to protect her, her home and family. Lisa is to place those angel figurines at all of the openings to her home, windows and doorways and that will bring positive energy into the home.

Haunted Pythian Castle & Fort Leonard Wood, MO

Paul Dale Roberts, HPI's Esoteric Detective
Halo Paranormal Investigations
www.cryptic916.com/
Email: jazmaonline@gmail.com
Sacramento Paranormal Haunted Hotline: 916 203 7503
www.lulu.com/spotlight/httpswwwlulucomspotlightjazmapika1

During my stint in the Army, I was sent to Fort Leonard Wood, Missouri for 2 weeks. I wanted to make the best of it, so I planned on my weekend off, that I would visit Pythian Castle. Rumor has it from one of the NCOs is that the Pythian Castle was haunted. Pythian Castle is also known as Pythian Home of Missouri. It was founded by the Knights of Pythias. Knights of Pythias is a fraternal organization and secret society. This secret society was founded in Washington, D.C., on February 19, 1864. The Knights of Pythias is the first fraternal organization to receive a charter under an act of the United States Congress. It was founded by Justus H. Rathbone, who had been inspired by a play by the Irish poet John Banim about the legend of Damon and Pythias. This legend illustrates the ideals of loyalty, honor, and friendship that are the center of the order. You are probably wondering how Pythian Castle became haunted. After the Knights of Pythian moved out, the Pythian Castle became a holding camp for German and Italian POWs. This occurred during World War II. There were rumors of torture and suicide that befell the POWs. How many POWs died during their incarceration at Pythian Castle is anyone's guess. Sgt. Leon Russell who has lived in Missouri all his life says that he actually encountered three full body apparitions laying on the ground. The apparitions wore torn sleeping clothes and seemed like they were in pain. Leon was 14 years old when he saw the apparitions and he was with his mother. The odd sighting was seen by Leon, but not seen by his mother who was standing next to him. Leon believes at a young age he was psychic and somehow as he got older, lost those abilities. Leon tried to point out the apparitions to his mother, but his mother couldn't see what Leon was seeing and simply thought Leon was playing games. Leon explained to me that Pythian Castle was built in 1913 and the Knights of Pythian have 2,000 lodges in the United States and around the world, with a total membership of over 50,000 in 2003. Some lodges due to their structure are referred to as Pythian Castles.

I found 2 Army buddies that would go with me to Pythian Castle over the weekend. Pythian Castle is an hour and half away from Fort Leonard Wood. That Saturday, we packed up and did a road trip to Pythian Castle. Fortunately, I was traveling with Private Mark Hanford who was a resident of Branson, Missouri. During the road trip, Mark explained to us that the entities at Pythian Castle can become violent. They also mimic the living. Mark says that his uncle went to Pythian Castle and an entity scratched his neck. Mark's uncle was thrashed across the neck. Mark's uncle was bleeding and had 3 deep claw marks on his neck. When we arrived at Pythian Castle, things started happening. I felt a tugging on my t-shirt. Mark felt a cold breeze as he entered one of the rooms. Our other buddy named Michael felt vertigo as he walked down one of the hallways and made claim that he heard a whispering in his ear. The whisper was from a male spirit, and it said..."Jax will get sick". Michael was in total shock. Jax was his dog! When this happened, Michael said "this is too much, let's go!" Michael was the driver, so we had to go. Michael was very freaked out over this incident. Come to find out, 3 days later Jax did get sick. Jax had canine influenza. Jax was sick for 3 weeks and after 3 weeks was normal again. Michael had no desire to ever visit Pythian Castle again. I talked with a few ghost hunting groups in Missouri, and it appears that these ghost hunting groups didn't have a hard time in finding evidence or experiencing something

supernatural at Pythian Castle.

Now, let's talk about Fort Leonard Wood. I can tell you that all Army forts are haunted. During my 12 years in the Army, I knew about soldiers that committed suicide, or overdosed on hard drugs and a couple that were murdered. Of course, more soldiers die, during time of war. The barracks that I was in at Fort Leonard Wood had a reputation of being haunted. A soldier committed suicide in the bathroom and another soldier died of a heroin overdose. There were soldiers in my barracks that said they saw moving shadows on the barrack's walls and one soldier saw a soldier ghost coming out of the bathroom and then disappear. I never witnessed anything paranormal in the Army barracks and only had a slight tug of my shirt at Pythian Castle, but other soldiers have witnessed the paranormal at Pythian Castle and at Fort Leonard Wood, and I have a tendency to believe them.

Photo above is: Pythian Castle

HAUNTED ST. LUCIA: Ti Bolom

When my half-brother Joseph (Joe) Anthony Soyo went on vacation to St. Lucia, I asked him to dig up some information on The Ti Bolom. The Ti Bolom is also referred to as the "little devil". The island has sightings of these little beings and some families on the island have been terrorized by these creatures. Legend has it that children who were not properly baptized and face an unexpected death, become Ti Boloms. These Ti Boloms hide in bushes and try and lure locals and tourists into the bushes and steal their souls. According to my brother, a local heard a baby crying and followed the sounds into a secluded part of the island, only to come face-to-face with a Ti Bolom. The Ti Bolom jumped on the local and sat on his chest and sucked out his soul from his forehead. Another local heard the screaming of the man and ran over to him. The victim of this Ti Bolom explained to the man on what happened and then went into convulsions and died on the spot. Some locals are known to summon Ti Boloms by placing a raw egg under their pillow. They will then sleep on the pillow with the raw egg for three days and on the 3rd day, a Ti Bolom will appear and the Ti Bolom will become a servant to the local that summoned him. The Ti Bolom will do the evil bidding of the summoner.

Now, I know that this myth sounds like a fantasy, but there have been news reports as recently as 2014, describing Ti Bolom encounters. Below are two reports that I discovered:

St. Lucia News Online

May 29, 2014 ·

Evil spirit forces family out of Castries home, but haunting continues. Apparitions of a black male figure, scratching and tapping sounds, a croaking frog, doors opening and closing, whispers, and knocking, all sound like scenes from a Hollywood horror movie, but this is currently happening right here in St. Lucia. About three

weeks ago, a Guyanese family was forced to flee their unfinished three-bedroom house in Bisee, Castries by what they describe as an “evil spirit” which has not only possessed their 16-year-old son but has no intentions of leaving until all members of the family are killed.

Dominica News Online
March 12, 1998
When a man in the small community of Sarrot in Bexon, St. Lucia decided to take a photo of himself, little did he know it would turn into a sensation. According to HTS News when the photo was viewed, something in the background “turned out to be a shocking revelation.” The daughter of the man said only three individuals were in the room when the photo was taken but somehow something else appeared in it. And she said it does not look like any of the other people present. Soon news of the photo began spreading and residents of the community became convinced that the image in the picture is not human. Many said it is in fact what is well known by folks in St. Lucia as a ‘Ti Bolom.’ According to St. Lucian folklore, a Ti Bolom is a two or two-and-a-half-foot boy or girl, that is brought into the world on Good Friday by someone with evil intent. After it is brought into existence, the Ti Bolom carries out its master’s evil bidding with great relish. The stories go on to say that the Ti Bolom survives on raw meat, which the master must supply in great quantities or be eaten himself. Family members of the man in Bexon are now convinced that there are unwanted guests in the house and some supernatural being has taken over.

My brother Joe says that the girl he was dating made claim that her uncle was terrorized by a Ti Bolom. The story goes that her uncle got into a physical altercation with a man at a bar over a woman that both were courting. Her uncle got the best of the man he was fighting. As her uncle was leaving the bar, the man that he fought with cursed him and said within the week, he will be visited by a Ti Bolom. This prediction came true. In one week, her uncle came face-to-face with a Ti Bolom. The Ti Bolom, that the uncle came in contact with was an evil little boy that had black eyes. The white of the eyes or the sclera was all black. The uncle while looking at the Ti Bolom heard a voice in his head telling him to kill himself. The uncle then started praying out loud and finally the voice in his head stopped and the Ti Bolom vanished. The next day, the uncle went to his local church and had the priest pray over him and bless him. After the blessing from his priest, he was no longer bothered by the Ti Bolom.

Out of all the Carribbean islands, it would seem that St. Lucia is the main focus of the little devils known as Ti Bolom.

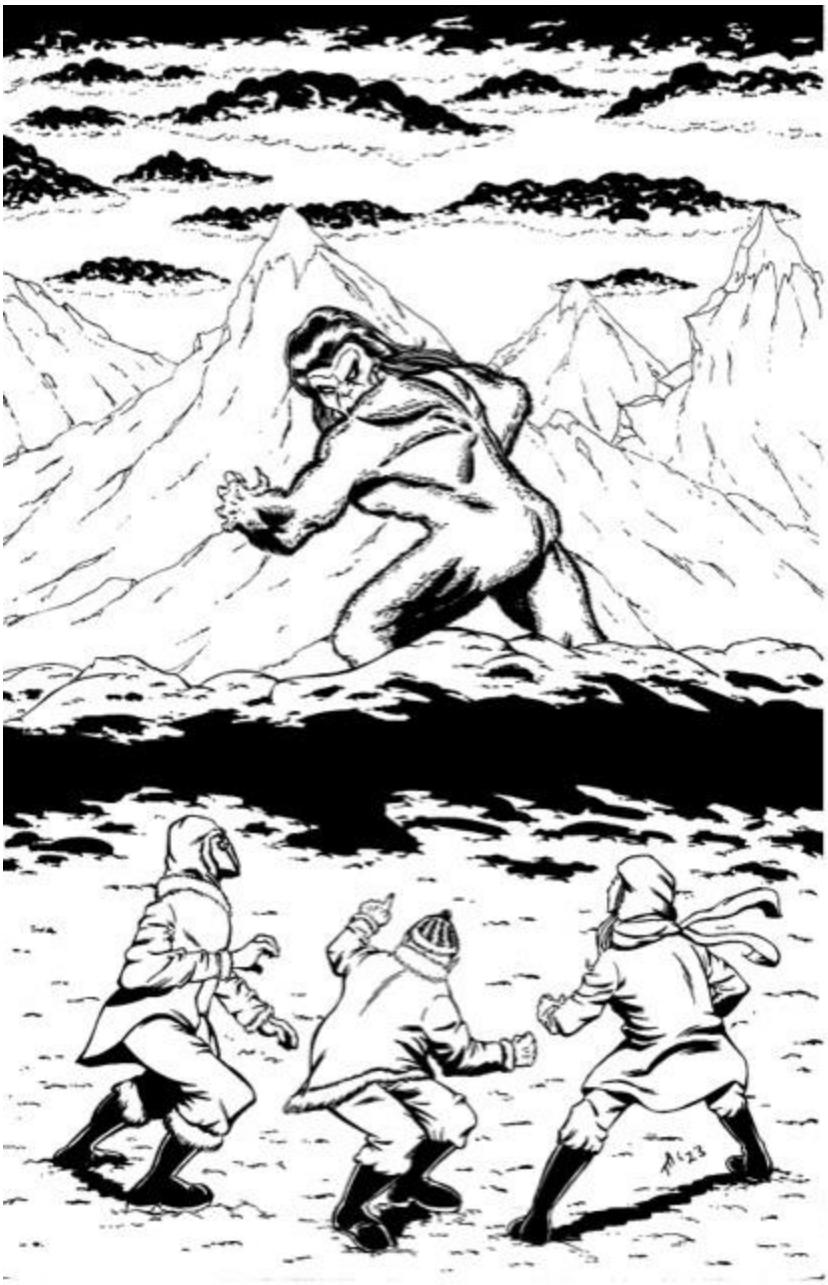

DRAWING ABOVE EXPLAINED:
The Trio, which consists of The Demon Warrior aka Paul Dale Roberts; Hoppy; The Black Rose aka Deanna Jaxine Stinson at Mount Everest - Tibet/Nepal facing off with a Yeti. Artwork: Thomas Ahearn. Concept by: Paul Dale Roberts

EOD: Extraterrestrial Observer Drones
www.lulu.com/spotlight/httpswwwlulucomspotlightjazmapika1

When I have a unique dream, I may record it in my own personal archives. But, last night I had a very vivid dream that I thought I would share with the public. The information I am about to disclose did not come from a reliable source, it came to me in a dream. I believe I had this dream, because I have been

very interested in what our military shot down over Lake Huron and Canadian airspace.

I have been mystified and intrigued with the reports coming in from our military. It appears that our military has enhanced their radar capabilities and are now able to identify strange objects flying overhead in our skies. Here is one report: "In the fourth case of a mysterious object being shot from the skies above North America in the past fortnight, an octagonal aircraft was taken out by U.S. fighter jets 20,000 feet above Lake Huron on Sunday."

Could this octagonal aircraft as they call it, just simply be a metallic balloon? The military describes "string or wires attached to the object". Then the military press conference says: "For instance, here's Pentagon Press Secretary Brig. Gen. Pat Ryder from last Friday, talking about that day's shootdown: "We have no further details about the object at this time, including any description of its capabilities, purpose, or origin."

With this statement, I was floored. How is it that the military doesn't know what they shot down, then we have this report: "When a reporter asked VanHerck on Sunday if the U.S. military has ruled out potential actions by extraterrestrials, he did not dismiss the idea. I haven't ruled out anything," he said. "At this point, we continue to assess every threat or potential threats unknown that approaches North America with an attempt to identify it. We call them objects for a reason," VanHerck said. And while the initial incident involved a balloon, he added, "These are objects. I am not able to categorize how they stay aloft. It could be a gaseous type of balloon inside a structure or it could be some type of a propulsion system. But clearly, they're — they're able to stay aloft."

Besides shooting down an octagonal shaped object, the military talks about how they shot down a cylindrical object, see below:

"The unidentified object that was shot down in Canadian airspace had been tracked since Friday evening, according to a statement from Pentagon spokesman Brig. Gen. Patrick Ryder. The object was detected by NORAD, and two F-22 fighter jets from Joint Base Elemendorf-Richardson, Alaska, were sent up to monitor the object with the help of the Alaska Air National Guard.
The object appears to be a “cylindrical object” smaller than the Chinese surveillance balloon that was shot down previously, Canadian Defense Minister Anita Anand said at a news conference on Saturday."

When I was with the 501st Military Intelligence Battalion in Yongsan Barracks - Seoul, Korea. I was a 97 Bravo (Intelligence Analyst) with PIC-K (Photo Interpretation Center: Korea). I know for a fact during my time working at PIC-K in 1980, that our military had photos of UFOs taken by our reconnaissance satellites and reconnaissance aircraft. I would have to pick up the "hot rolls" (film) from Osan AFB and our Image Interpreters would analyze the photos taken by our aircraft and satellites.

So, with my background, I am very interested in knowing what our military shot down. Last night, when I went to bed, that is all I could think about and henceforth, my dream. In my dream, I found myself in a military command center and a US Army General was displaying images of the cylindrical object and he says: "What we have here is an EOD - Extraterrestrial Observer Drone." He goes on to explain that extraterrestrial craft deposit EODs into our skies to observe the activities on Earth. He explains that the EODs are unmanned and are deposited into our skies by various extraterrestrials races. The General then says everything mentioned in this room is of the highest classification and that nothing can be disclosed to the public. He says it will be a matter of time, when the public knows the truth and then I woke up. The dream was very vivid and seemed very real. Like I said, this is merely a dream and

sometimes my brain works in strange ways. I wanted an answer, and my brain gave me an answer through a dream.

Interview with Danielle-Diva Borozan, Spiritual Advisor (Photo of Danielle above)
Interviewed by: Paul Dale Roberts, HPI's Esoteric Detective

Danielle-Diva Borozan is a person with many titles from Reiki Master to Psychic Medium to being a paranormal investigator. She is also a descendant of Vlad Tepes aka Count Dracula! Danielle also has written a book called "The Magic of Spirit Lake" which details the true story of a mother and daughter's battle against cancer. With this interview, you will learn about Danielle's life journey into the paranormal and her dedication towards healing, not only for her family, but for all people that need help towards healing. This is her story.

Question: Thank you Danielle for this interview. Can you give us a brief bio about yourself. Where you were born and raised? Tell us about the titles that you have, such as: Spiritual Advisor; Counselor; Reiki Master at New Age Studio; Owner and Director of the New Age Studio, Director of Third Eye Jewelry. Tell us how you got into these areas of interest?

Answer: Well, I can say that Danielle Diva Borozan is all about universe, love, healing, paranormal and all other strange and unique things. As a young child I was introduced to ancient craft what I continue to practice up to the present day. My studies and passion for stars, spirituality and ancient geometry occupy most of my days. I breath and live star dust. What most call paranormal for me is normal because of my gift and my curse. That I received from my great grandmother! I did study Nursing and psychology, but my life path was spirituality and healing. After my mother was diagnosed with cancer I did enter into reiki, I earned my master diploma in it!

I did realize that I can use this ancient healing to help others after I seen it working and helping my mother during her fight against this horrific disease! After my mother's heroic fight and victory over cancer, I decided to open the New Age Studio! Energetic medical healing center where your frequency matters! There we offer different kind a thing from spiritual guidance, sound therapy, reiki, meditation and other therapeutic techniques methods! I did know and learn from some of the best shamans about healing stones, crystals, and that's why I'm director of the Third Eye jewlery! My mother's victory was a miracle that was given by Aboriginal power of healing and magic Of the Spirit Lake of Lake Saint Ann! To say thank you I wrote the book about this hidden gem that provides healing to one that come and ask! Book can be found on the Amazing The Magic Of The Spirit Lake! It's a true story about ancient healing, spiritual practices and journey that brought my mom back to life and her family! To escape from reality I use astral traveling. My joy is my son Zachary George, my dog or we can say my little daughter Maggie and let's not forget the little chatter box parrot Kiki. I spend a lot of time with books or on field looking for the answers. I did appear on many interviews, podcasts, TV, radio shows where I did share my knowledge and offer guidance. Lately I became a host on one of the radio stations Spaced Out Radio on the After the Hours Show.

spacedoutradio.com I write monthly mystery stories for The Quad Coalition of Sciences. I love Mother Earth and I'm a member supporter of Green Canada environment protection and I support work for charities. This love for nature did bring me closer to all living creatures including culture and beliefs of the first Nation. My famous words are: Open your mind to possibilities and allow magic to begin.

Question! How did you become a reiki master?

Answer: Well, that's a very good question after my mother was diagnosed with cancer, I was searching for something to help her with her pain. During her stay at the hospital, I did see one of the Buddhist's monks applying this ancient technique on one of the patients that was his relative. I did see that was very helpful! I did approach the monk and he told me all about it. The next week I was enrolled in the program for it!

Question: Why is it beneficial for people to see a Reiki Master? How are you able to help people with this skill?

Answer: It's beneficial for their overall well-being! Reiki is not invasive, it uses universal energy to balance, heal and improve all aspects of health! Well, the first step is recognizing the source of the issue

and healing it from the root balancing of other's body systems with it! Making person stronger from inside out.

Question: Are you involved with paranormal investigating?

Answer: I'm a third generation psychic and medium! Like I said what is paranormal for many, is normal for me! Shadow people, ghosts, astral projection, visions are daily things of my life! I do many paranormal investigations from haunted homes up to personal attacks and healings.

Question: Have you witnessed anything that would be considered as paranormal and if you experienced it?

Answer: I did have many experiences with shadow people, ghosts and lately the Bigfoot too. Those are all paranormal phenomena!

Question: What is your main goal in life?

Answer: My main goal in life is to help people understand that there is always an option for them when it comes to their own lives! To serve others with my gift and be a good person that others can count on!

Question: As a counselor, what is it that you assist people with your counseling?

Answer: People that come to me come from all different backgrounds, cultures and religions! They all want answers and guidance! Some are spiritual where they are seeking answers from the other side, some are asking for advice when it comes down to their personal life choices! Like would it be ok if I go back to school or try for another job! Others and I can say many come for personal readings that will give them map and directions for present time, future and past! I give them the map or compass that they can easily use to find their way and their destination!

Question: I hear that Count Dracula aka Vlad Tepes may be your ancestor. Can you explain?

Answer: What you heard is the truth! My family did do a genetic testing! We did hear many stories about our ancestors and family and that's why we did it! We did find out that I'm connected very closely to many different important individuals in history! Including Queen Victoria, Napoleon, Maria Theresa Empress of Austria / Hungary and Vlad Tepes that did marry into this family! As a child I did hear many stories about it! For us he is a hero and crusader not what Hollywood portrayed!

Question: What are some of your projects that you are involved with now?

Answer: I'm am one of the hosts on Spaced Out Radio programming on the After Hours Show that is live every weekend! There me and other hosts are involved in research of the UFOs, paranormal, ancient history and Bigfoot! Also, I'm writing two books and doing a big research on my uncle Count Dracula! This project I'm taking very personal because I feel that is my duty because of my blood line to show the truth and wash the face of a hero that was proclaimed a monster by Hollywood and Bram Stoker! So wrong! And in the other hand my other project is coming to a near completion! It's a children's story about Somewhere Land that I dedicated to my son Zachary!

Question: How can people contact you? Do you have a website, email address for public?

Answer: People can reach me on my Facebook page at
www.facebook.com/danielle.borozan?mibextid=LQQJ4d Or at my studio website: www.newagestudiolife.com
Email : danielle diva109@gmail.com

Question: Tell us about your book.

Answer: You can find my book at Amazon, here is the link: www.amazon.ca/Magic-Spirit-Lake-Danielle-Borozan/dp/B0B3VD2VVK
The book is about:
"The Magic Of The Spirit Lake is a true story about life and death. Mother and daughter will fight all obstacles against cancer. And find cure at the beautiful hidden lake In Alberta Canada. Spirit Lake will take them on Spiritual journey that is road to recovery and victory over this deadly disease. Mother and daughter will tighten their bond with ancient aboriginal healing. Enter trough door of the unknown, mystery and miracles."

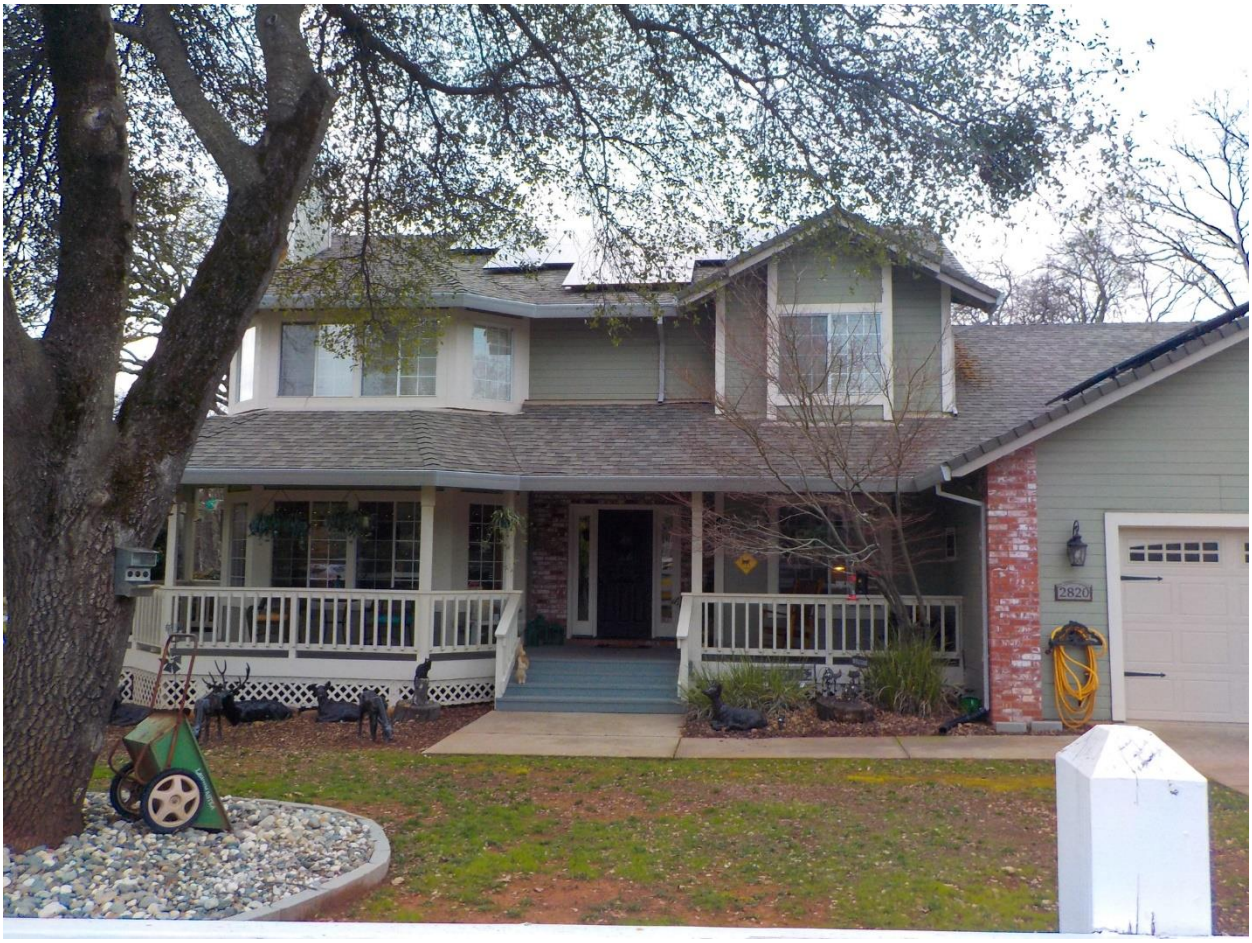

Haunted House in Shingle Springs

HPI Paranormal Investigators for Terror in Shingle Springs

Terror in Shingle Springs
Paul Dale Roberts, HPI's Esoteric Detective
Halo Paranormal Investigations

VIDEOS OF THE INVESTIGATION CAN BE FOUND HERE:
www.youtube.com/channel/UCDiugDTWsbcMw6f3RDah5gQ
Special Note: There is a total of 5 videos, entitled: Terror in Shingle Springs.

PHOTOS OF THE INVESTIGATION CAN BE FOUND HERE:
www.facebook.com/paul.d.roberts.545/

INITIAL REPORT:
Date to be there: February 18, 2023, Saturday
Time to be there: 4pm
Address to be at: Shingle Springs, CA
Contact Person: Janet
Case # 5P104C1043R31

INITIAL REPORT:
Activity: Janet is being haunted by 3 ghosts. A male ghost named Jonathan who died in a DUI car crash; a

woman ghost and a little girl ghost. Jonathan harasses Janet and goes into her bedroom and does heavy breathing in her ear, says "hi hi!" Janet has seen a full-bodied apparition of Jonathan, wearing t-shirt, blue jeans and is clean cut. Woman ghost has said: "making her uncomfortable and blaming me!" Little girl ghost has said: "daddy, don't leave me". Jonathan slams down on mattress to harass Janet. A medium psychic said there is a portal in her son's room and another psychic said she didn't feel any portal. Janet feels she has an attachment. Investigation, cleansing and baptism will be conducted.

HPI STRIKE FORCE:
Paul Dale Roberts - HPI Co-Owner; Catherine Marie Defazio - Counselor & Psychic Reader; Xandean Smith - Documentarian; Christian Appel - Documentarian; Cherie Llacuna - Reiki Master; Detrick the EMF Bear.

After we received our briefing from Janet, the occupant of this home, I could see how she felt terrorized by one particular entity. The entity that is terrorizing her will jump in the bed with her, get on top of her, whisper in her ear that he is here. Janet wants this entity and any other entities in the home to be gone. We conducted a full-on investigation of the home. The first floor and the 2nd floor. I did an EVP sweep and for the longest time, I wasn't getting anything. Then all of a sudden Detrick the EMF Bear started sounding the alarm. I immediately placed my recorder by the bear and captured an EVP of a male voice saying..."what xxxx xxxx". The EVP was pretty clear, but I was not able to make out the last two words. Janet, the occupant verified that this was the voice of the entity that has been harassing her. The EVP was captured on her side of the bed. We also investigated the attic and Xandean went inside the attic, and I was behind Xandean on the stairs. I captured a mumbling EVP, I was unable to tell if it was a male or female. Altogether, we captured the two EVPs. At one time, when I first heard about this case, I thought it might be demonic. After the investigation, I determined that Janet had a mischievous entity in her home. A previous psychic said she had a portal in one of her closets and another psychic said there was no portal in that closet. There was no evidence captured in that closet and I don't believe there is a portal in the closet. I closed the portal (in case there was one) with my house blessing. Catherine did not sense a portal in the closet, and I have dealt with portals before and capture evidence immediately. This was not the case with this closet portal. Catherine did a reading and discovered with her reading some personal family issues. Janet verified that Catherine was correct, that she was "spot on".

The paranormal happenings in this home are all centered on Janet. Janet's two cats do not sense anything paranormal, and Janet's husband doesn't ever experience anything paranormal. I conducted a Roman Catholic blessing of the home and performed a "sprinkle on" baptism aka Aspersion. Cherie used her pendulum to get certain answers. She received positive information from her pendulum in regard to the Aspersion. Case closed.

DRAWING BELOW EXPLAINED:
Crossover: Marvin the Martian, Demon Warrior aka Paul Dale Roberts; Iconic aka Richard Vasseur and Sensa of Planet Oat - Oatmilk. Art by Richard Vasseur. Concept by Paul Dale Roberts.

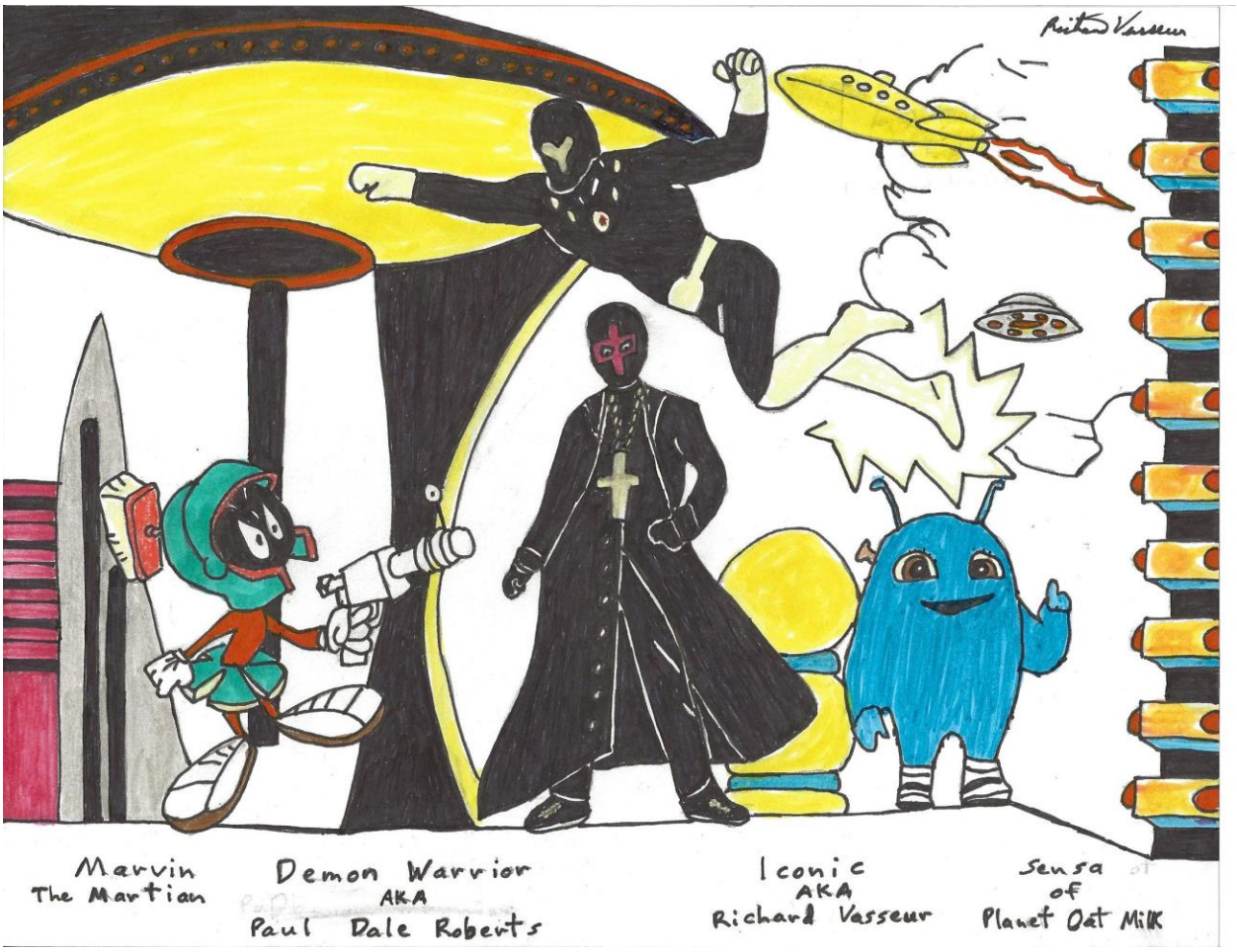

The Ghost of Big Dave C. Updyke: Outlaw Sheriff

2/24/2023: An independent ghost hunter named David Spencer from Redding contacted me today and told me of an unusual ghost sighting on Waldo Road in Yuba County. The sighting took place close to Waldo Junction, near Waldo Bridge over Dry Creek, very close to Spenceville State Wildlife Area. David was visiting friends in Yuba City and Marysville. One of his friends said that he encountered a ghostly cowboy driving what appeared to be a stagecoach. The stagecoach was only visible from the top half and the bottom half was gone. The cowboy was completely visible and in front of him, was the head of a horse, but the bottom half of the horse was gone. David's friend knew he was looking at a ghost that appeared to be driving a stagecoach. David's friend says that the whole area at Waldo Junction is haunted. David's friend watched this apparition for about 10 seconds and then it faded away into nothingness.

David went to the location and his EMF detector went crazy on one section of the road. David did several EVP sessions and obtained an EVP of a man saying his name was Big Dave. Another EVP David obtained was a man saying: "Fish or Cut Bait". David is confused about the 2nd EVP that he captured. David is not sure what "fish or cut bait" means. On one of David's photographs in the area, he captured a "mist" in his photo.

David did some research and believes the sighting at Waldo Junction and the EVPs were of an

outlaw/sheriff named Big Dave C. Updyke. Big Dave went to California in 1855. Big Dave lived in Yuba County for 2 years as a stagecoach driver and lived in Virginia City, Nevada for 2 years. Big Dave was an outlaw sheriff in Ada County, Idaho. Big Dave drove stagecoaches in Yuba County and in Nevada. Big Dave also owned a livery stable and at his livery stable, many outlaws hung out at. There were so many outlaws that hung out at Dave's livery stable, that the locals called them Updyke's Gang. The Payette Vigilantes were targeted by Big Dave. His plan was to arrest each one of them and then murder them and say it was self-defense. Things didn't work out that way and the Payette Vigilantes went after Big Dave and his buddy John Dixon for the murder of 4 passengers of a stagecoach at Portneuf Canyon and stole $86,000.00 worth of gold. The vigilantes hung Big Dave and John Dixon for their crimes and left a note on Big Dave explaining why he was executed by hanging. To this day, they believe that Big Dave's gold is buried somewhere at the City of Rocks in Idaho.

Perhaps, just perhaps Big Dave has some gold at Waldo Junction in Yuba County and that is why some people see his ghost. When I get back in the area of Yuba City, I will head over to Waldo Junction and see what kind of evidence I can obtain at Waldo Road. I also would like to investigate the Waldo Bridge over Dry Creek. Abby Stinson, a resident of Yuba City has seen a female spirit gliding along the bridge and she was in a long brownish robe. Some of the locals call her "The Lost Lady of Waldo Bridge" and some locals have heard her weeping. Some locals theorize she committed suicide at the bridge, by jumping off the bridge.

Pine Cove

Haunted Pine Cove Tavern
Paul Dale Roberts, HPI's Esoteric Detective
Halo Paranormal Investigations

I received two DMs (Direct Messages) on Facebook in regard to Pine Cove Tavern. These are the messages from DM1 and DM2. Both patrons of this bar do not want to be identified as they feel that they will be ridiculed by other patrons at the bar. I will identify them only as DM1 and DM2.

The Old Man of Pine Cove Tavern
DM1: Paul, I have been following you for quite a long time and I think you should check out Pine Cove Tavern. One night when I went to this bar, I went and used the bathroom. As I was relieving myself, I felt a tapping on my shoulder. I turned around and there was an elderly man standing behind me. I was angry that this guy couldn't wait his turn and as soon as I got done, I turned around and he was nowhere in sight! It was a ghost. If you have a chance, please check this bar out and bring Wish Fire (aka Deanna Jaxine Stinson) your psychic medium to see what she can pick up on. Special Note: DM1 describes the entity as being 5'4", elderly, wrinkles on his face, tattered jacket, old blue jeans, didn't see the shoes he was wearing.

Coverall Boy of Eggplant Alley
DM2: As I was leaving Pine Cove Tavern, I was walking up the street and as I got to Eggplant Alley, a little boy in coveralls ran up to me and started tugging on my pants leg. It must have been about 11pm at night. The little boy asked if I had any spare change. As I was pulling out a dollar bill, he vanished right before my eyes! I think the little boy has something to do with the Pine Cove Tavern, because one night when I was standing outside of the Pine Cove Tavern smoking a cigarette, I felt something tugging on my pants, but didn't see anything. I think this Coverall Boy has something to do with the tavern, but I am not sure. My friend is going to contact you with his experience at the tavern, something that happened to him in the bathroom. (DM2 is referring to DM1).

Of course, with this kind of report about the tavern, Wish Fire and I, made it a point to schedule a visit to this tavern. I found some history about the tavern on the internet, see below:

"Pine Cove Tavern was started way back in 1953 by Dave Mahan. He came up with the idea for the name “Pine Cove” from the wooden interior and cabin style feel of the bar. This second story bar is surrounded with windows and made super cozy with a built-in fireplace. The Pine Cove has always been well loved for its free popcorn and the old school Pabst on tap. The atmosphere is a cross between sports bar–with 11 televisions, darts, Golden Tee, jukebox, and bar games–and friendly watering hole because of beloved regulars and down-to-earth employees. There is such a variety of unique beers on tap, you’ll be sure to find one you love. This neighborhood bar has excellent daily drink specials, several televisions, open mic nights, karaoke nights, ultimate bar challenge night, battle of the bands night, and several other promotional events throughout the year. There’s friendly staff and no cover for any events."

And here is the website for the tavern:
www.pinecovetavern.com/

3/2/2023 Thursday: Wish Fire and I, made a special stop at the tavern. I talked with the bartender and told him I received some reports that the tavern is haunted. His reply..."I'm not saying!" Then he also

told me that some ghost hunting group came in with their equipment and didn't pick up on anything, they did not find any evidence of the paranormal. I did some EVP sessions in the restroom and along the stairwell and did not get any EVPs. Wish Fire envisioned that a teddy bear was once thrown into the fireplace and for some reason this was significant, but she couldn't get any reading explaining why this incident was significant. As I went to Eggplant Alley looking for the Coverall Boy of Eggplant Alley, I did 12 EVP sessions and finally captured an EVP in which sounds like a little boy saying I was an "ugly boy". I attempted to do 4 more EVP sessions afterwards and didn't get anything else. You can hear that EVP at my youtube channel.

Conclusion:
I didn't find any paranormal activity at the tavern, but I do believe there is something going on at this tavern and Wish Fire seems to have picked up on some residual energy. Eggplant Alley is definitely haunted, the EVP of the little boy saying I am an ugly boy was insulting, but what the hey, I have been called worse. Sigh.

Special Note: Deanna ordered the cherry vodka at Pine Cove Tavern and loved it. We brought HPI Canine Paranormal Investigators: Story and Champagne with us. When I got the EVP at Eggplant Alley, the dogs went crazy afterwards. I believe they sensed something.

Address of Pine Cove Tavern:
502 29th Street, Sacramento, CA

Haunted Narikala Fortress: Georgia (Photo above is Narikala Fortress)
Paul Dale Roberts, HPI's Esoteric Detective
Halo Paranormal Investigations

My stepmother Cindy is a very well-traveled lady, she has been to over 99 countries and territories. She has traveled to many countries and territories on her own and when she married my father, they traveled to places like Denmark, Finland, Sweden and all around Europe. One of the places that she traveled to, on her own, is the country of Georgia, not to be confused with the State of Georgia. Let me tell you a little bit about this country. Georgia is a transcontinental country at the intersection of Eastern Europe and Western Asia. It is part of the Caucasus region, bounded by the Black Sea to the west, by Russia to the north and northeast, by Turkey to the southwest, by Armenia to the south, and by Azerbaijan to the southeast. The country covers an area of 26,900 square miles and has a population of 3.7 million people. Tbilisi is its capital as well as its largest city, home to roughly a third of the Georgian population. Cindy says that Tbilisi is amazing and it's a capital that will stay on your mind forever. Cindy says Georgia is rich with history and when I went to Moscow, Russia, I met a fellow tourist named Giorgi Bolkvadze, who I am still in contact with. Giorgi like myself, is very interested in the paranormal. Giorgi is from Georgia. Giorgi like my stepmother Cindy has visited a very haunted fortress called the Narikala Fortress.

The Narikala Fortress is very ancient structure, and it overlooks the capital of Georgia and the Mtkvari (Kura) River. There are two walled sections that covers the area of the sulfur baths and the botanical gardens of the capital. The St. Nicholas Church at the lower court has been renovated in 1996-97 and it replaces the original church that was built in the 13th Century. The original church was devastated by a fire. The fortress itself was built by King Vakhtang I of the ancient kingdom of Iberia. The land where the capital of Tbilisi sits was settled by early humans in the 4th Millennium BC. The fortress itself may have been built towards the end of the 4th Century by King Varaz-Bakur's reign. A great conflict occurred during the 4th Century when the Persians took over the fortress and in the 5th Century the Kings of Kartli reclaimed the fortress. The Umayyads and King David the Builder took over the fortress in the 7th Century. The Mongols called the fortress Narin Qala aka (the Little Fortress). There has been a lot of damage to the fortress in 1827 when a massive earthquake hit the region.

<u>The entities that are seen at the fortress are:</u>
Narikala Shadow People
Phantom Persian Warriors (Ghosts)
Narikala Ifrit (Cryptid)
Narikala Black Hound (Cryptid)

<u>More on the Supernatural Entities of the Fortress:</u>
According to my colleague Giorgi, the fortress is extremely haunted. Giorgi says that tourists and locals have seen shadow people throughout the fortress. Giorgi says that the fortress is haunted by 4 types of entities. The first type is the shadow people that are seen throughout the fortress. Giorgi says that he has seen 2 shadow people while visiting the fortress and knows its real. The other entities are ghosts from the past. Giorgi's best friend came across what he thought was the ghosts of 3 Persian warriors that walked through a wall. Giorgi's father in 1963, along with 4 other people saw an enormous winged creature. This winged creature had wings that seemed to be made of fire. The locals believe that this winged creature is a Jinn known as an Ifrit. The Ifrit was perched on the highest tower for a period of time and then flew away over the capital and hasn't been seen since. Giorgi recalls a story he heard about a woman tourist at the fortress that was pushed down some stairs and the push was bad enough,

in which she had a twisted ankle. The 4th paranormal entity that is sometimes seen at the fortress is a ghostly large black dog. Giorgi says that this black dog is seen during any crisis that occurs in Eastern Europe. When the Russians invaded Ukraine, the black dog was seen roaming around the fortress. The black dog was also seen when the original church caught on fire and during the 1827 Earthquake. Giorgi advice is to be aware of the supernatural when visiting the fortress, because anything will happen and if you are not prepared for it, you can find yourself in a bad situation.

ARTWORK BELOW EXPLAINED:

The drawing is by Thomas Ahearn depicting The Demon Warrior, the Tardis and Doctor Who. The Demon Warrior was taken in the Tardis to October 26, 1881, to witness the gunfight at the OK Corral and was not too happy about it as he is ready to confront Doctor Who in regard to taking him to this event and getting almost shot by the crossfire of the Earps vs. the Clanton-McLaury Clan. Concept by Paul Dale Roberts. This drawing will be the cover of my next book.

Investigation at Red Rabbit Kitchen & Bar/Harlow's

Paul Dale Roberts, HPI's Esoteric Detective
Halo Paranormal Investigations
www.cryptic916.com/
Email: jazmaonline@gmail.com
Sacramento Paranormal Haunted Hotline: 916 203 7503
www.lulu.com/spotlight/httpswwwlulucomspotlightjazmapika1

3/8/2023: I always get DM (Direct Messages) from various people on my Facebook timeline. They tell me to check this out and check this out, etc. So, I have a long list of places to check out and today, I killed two birds with one stone. My psychic medium Wish Fire aka Deanna Jaxine Stinson and I, first

stopped off at Sutter Fort State Historical Park and walked our Paranormal Canine Investigators Story and Champagne. We already know that Sutter's Fort is haunted. HPI (Halo Paranormal Investigations) has conducted 7 investigations at this fort and captured many EVPs. We even captured an EVP of horse galloping and there were no horses around. The horse galloping EVP was most likely residual haunting activity from the 1800s. Sutter Fort is right behind two places that we checked out today and that is the Red Rabbit Kitchen and Bar and Harlow's. Toby Langley of Stockton, California said he was at Harlow's at 11pm on June 12, 2021, and he saw an elderly woman in Colonial clothing. I asked Toby what kind of outfit was this elderly woman wearing? Toby says that he did some researching with the help of his girlfriend, because she saw the ghostly elderly woman too. Toby says she wore a wool cloak, mittens, petticoat and a mob cap. The ghostly elderly woman was walking outside of Harlow's and seemed to walk in the Red Rabbit Kitchen & Bar.

I ordered Wish Fire a Tropical Thunder drink at the Red Rabbit and let her do her psychic thing. Wish Fire did not pick up on the elderly woman, but did pick up on a ghost of a 19-year-old girl wearing a blue cotton dress and had red eyes. Wish Fire says that she was just passing through. I would imagine a lot of ghosts probably pass through these two establishments, since Sutter's Fort is right behind these two establishments. I tried to get some EVPs and was unsuccessful. In fact, my EMF detector didn't go off at all. So, there was no evidence obtained at these two buildings. My Canine investigators got pretty excited at Sutter's Fort and Champagne seemed to try and chase something. Something that I couldn't see. Both of these establishments get pretty busy in the evening, so the best time to investigate is when it's not too crowded and that is why we went during opening time. With our investigations, we don't always get evidence, but that doesn't mean a place is not haunted. Like I always say..."ghosts are not like circus clowns, they don't perform on demand."

Special Note:
Talked with the waitress named Haley of Red Rabbit Kitchen & Bar and she tells me that she has heard nothing about any kind of haunting at the Red Rabbit. Haley is a very friendly employee of the Red Rabbit and it was a pleasure talking with her.

Locations:
Harlow's: 2708 J Street, Sacramento, CA
Red Rabbit Kitchen & Bar: 2718 J Street, Sacramento, CA

Below is Wish Fire at Harlow’s

HARLOW'S
NT & NIGHTCLUB
ER
ING
THE
STARLI
ROOM

Wish Fire at the Red Rabbit Kitchen & Bar